



Pricelist 2022/23



SENAB

Färgmarkeringar och/eller symboler för hållbara alternativ i prislistan:

Mörkgrön markering eller symbol

Miljömärkt produkt – Möbler där hela den sammansatta varan har en typ 1 miljömärkning enligt ISO 14024 med Svanen, Möbelfakta, EU Ecolabel eller annan likvärdig märkning.

Ljusgrön markering eller symbol

Hållbarhetsmärkt produkt eller beståndsdel – Möbler där hela eller delar av den sammansatta varan är hållbarhetsmärkt, exempelvis med FSC, EU Ecolabel eller OEKO-TEX®. Leverantören ska kunna ge mer detaljerad information om vilka delar eller variationer som är hållbarhetsmärka vid begäran.

Orange markering eller symbol

Klimatberäknad produkt – Produkt med dokumenterad miljövarudeklaration (EPD) enligt ISO 14025.

Lila markering eller symbol

Produkt med återvunnet eller förnybart material (enligt definitionerna i ISO 14021). Leverantören ska kunna ge information om andel (%) återvunnet och/eller förnybart (biobaserat) vid begäran. Märkning av återvinningsbart material utgår.

Blå markering eller symbol

Demonterbar produkt – Produkt som är demonterbar till olika komponenter och beståndsdelar som i första hand möjliggör återbruk och i andra hand materialåtervinning när produkten nått sin fulla livslängd. Produkten ska vara designad för renovering, det vill säga att det ska vara enkelt att reparera och byta ut moduler, komponenter och beståndsdelar som slits över tid. Exempelvis ska ytskikt, som bordsskivor, textil och stoppning kunna tas isär, avlägsnas och ersättas med hjälp av vanligt förekommande manuella verktyg, ej specialverktyg. Enklare reparationer och utbytesarbeten ska kunna utföras av en lekman. Om det krävs fackmanakunskap för mer avancerade arbeten ska det framgå av anvisningarna som leverantören ska kunna ge vid begäran. Anvisningarna ska innehålla en sprängskiss, steg för steg beskrivning inklusive vilka verktyg som krävs samt hur möbelns ingående delar bör källsorteras.

Eat together
Work together
Breathe together
Experience together

Engaging interaction is a key ingredient to a unifying culture, increased innovation and improved work environment.

Your interactions are shaped by the spaces where you eat, work, connect and experience with others.



Bull Advokatfirma - photo: Niklas Hansson



For the past 60 years Fora Form have created spaces for interaction through the strategic use of design. Our products are designed to enable participants to interact based on area intention. Today's arenas for interaction have radically changed in 60 years, and Fora Form have helped shape this journey. While some spaces are designed with dialogue or creativity in mind, other spaces have reflection as the intended purpose. The meeting room design can be just as focused on a monitor as people collaborating. Some need a big auditorium one day, and the annual office party the next day. Changing the focus of these meetings also alters furniture's functional requirements, this is a job we take very seriously – so you can interact effortlessly.

Index 2022/23



ATRIUM
Anderssen & Voll
p. 12-23



CAMP
Anderssen & Voll
p. 24-25



CITY
Øyvind Iversen
p. 26-35



CLINT
Tveit & Tørnøe
p. 36-43



CON
Lars Tørnøe
p. 44-55



CON BAR STOOL
Lars Tørnøe
p. 54



KOVE
Morten & Jonas
p. 80-83



OTIS
Olav Eldøy
p. 84-85



SENSO
Anderssen & Voll
p. 86-97



SENSO ALCOVE
Anderssen & Voll
p. 98-99



CAMP TABLE
Anderssen & Voll
p. 106-107



PLANET TABLE
Sven Ivar Dysthe
p. 132-133



CUP
KnudsenBergHindenæs
p. 110-111



L, R & S TABLE
Anderssen & Voll
p. 128-129



ROOT
Runa Klock
p. 136-137



COPENHAGEN CHAIR
Lars Tørnøe
p. 56-57



DWELL
Mattias Stenberg
p. 58-59



FJELL
Lars Tørnøe
p. 60-65



KNEKK
Jon Fauske
p. 66-67



MISTO
Olav Eldøy
p. 68-69



PLANET
Sven Ivar Dysthe
p. 70-71



POPCORN
Sven Ivar Dysthe
p. 72-75



POPCORN BAR STOOL
Sven Ivar Dysthe
p. 74



NOTE
BergHindenes
p. 76-77



CUSHIONS
p. 78-79



SENSO COUNTER HEIGHT
Anderssen & Voll
p. 88, 94



TIND
Lars Tørnøe
p. 100-101



UP
KnudsenBergHindenes
p. 102-105



CLIP
Komplot Design
p. 108-109



MYK
Lars Tørnøe
p. 130-131



ROMA
Komplot Design
p. 134-135



KNEKK TABLE
Jon Fauske
p. 112-113



KVART
Lars Tørnøe
p. 114-127

Fora Form Standard

LEAD TIME IS 2-3 WORK WEEKS FOR PARTS OF THE COLLECTION
IN THE FOLLOWING STANDARD TEXTILES:

PRICE GROUP	FABRICS	MARK	SUPPLIER	WEBSITE
Economy	Cura	s	Gabriel	gabriel.dk
	Rondo	s	Gabriel	gabriel.dk
Group A	Atlas	s	Kvadrat	kvadrat.dk
	Capture	s	Gabriel	gabriel.dk
	Crisp	s	Gabriel	gabriel.dk
	Heidal	s	Gudbrandsdalens Uldvarefabrik	gu.no/no
	Focus	s	Gabriel	gabriel.dk
	Focus Melange	s	Gabriel	gabriel.dk
	Remix 3*	s	Kvadrat	kvadrat.dk
	Select	s	Gabriel	gabriel.dk
Group B	Amdal	s	Gudbrandsdalens Uldvarefabrik	gu.no/no
	Bardal	s	Gudbrandsdalens Uldvarefabrik	gu.no/no
	Canvas 2*	s	Kvadrat	kvadrat.dk
	Fiord 2	s	Kvadrat	kvadrat.dk
	Gandal	s	Gudbrandsdalens Uldvarefabrik	gu.no/no
	Hallingdal	s	Kvadrat	kvadrat.dk
	Morph	s	Gabriel	gabriel.dk
	Passion	s	Gabriel	gabriel.dk
	Re-wool	s	Kvadrat	kvadrat.dk
Synergy	s	Camira	camirafabrics.com	
Group C	Jaali	s	Kvadrat	kvadrat.dk
	Raas	s	Kvadrat	kvadrat.dk
	Steelcut 2	s	Kvadrat	kvadrat.dk
	Steelcut Trio 3	s	Kvadrat	kvadrat.dk
	Vidar 3	s	Kvadrat	kvadrat.dk
Group D	Coda 2	s	Kvadrat	kvadrat.dk
Leather	Prescott		Nevotex	nevotex.no

Fora Form aim to have Ecolabel certificate on all standard fabrics. Our products that are environmentally certified by the Nordic Swan need the Ecolabel certificate to provide the Nordic swan certificate. For leather, we recommend Sørensen Dunes Leather to preserve the Nordic Ecolabel. These fabrics/leathers are marked with an S.

Some products are offered in a limited selection as standard, this is stated under each model.

All marked grey in the price list can be delivered in 2 - 3 weeks. Lead time may deviate due to production capacity, order size or fabric stock situation.

* Not supplied on Con and Up

Standard (std) fabric lead time 2-3 weeks

Menu fabric lead time 4-7 weeks

PG = price group

STD = standard

S = Swan-label

** = Discounted price

PG G = Volume-based price

**GUDBRANDSDALENS
ULDVAREFABRIK**

Fabrics	PG:	Mark:
Amdal	B std	S
Arkiv3	C	S
Bardal	B std	S
Gandal	B std	S
Heddal Stitched	D	
Heidal	A std	S
Hemsedal	C **	S
Herringdal	B **	
Koksdal	B **	S
Lodal	C	
Modal	B **	S
Modal Mouliné	B **	S
Morgedal	B **	S
Redal	B **	S
Romsdal	A **	
Setesdal	C	
Sirdal	C	
Suldal	C	
Vadal	B **	

NEVOTEX

Fabrics	PG:	Mark:
Arcade	B	
Ballroom blitz	E	
Barnum	C **	
Blues cs ii	D	
Boss	B	
Bronz	B	
Castro	C	
Cinema	B	
Energy	D	
Eros/eros trend	B	
Fiesta	B	
Funk cs	D	
Globe	C	
Grand lazio velvet	B **	
Harmony	B	
Houston	B	
Icon	C	
Illusion	B **	
Jazz cs	D	
Lido / lido trend	Eco **	
Linoso	B	
Maggio	D	
Magdalena	C	
Margrethe	A **	
Megan	B	
Ritz / ritz trend	E	
Rock cs	C	
Rodeo	B	
Rosita	D	
Silvertex	A **	
Slottsfjord	B	
Stella	A**	
Story	B	
Supernova cs	B **	
Techno cs	D	
Titan	C	
United	D	
Wooly & wooly plus	A **	

SVENSSON

Fabrics	PG:	Mark:
Rami	F	
Rami Plus	G	

GABRIEL

Fabrics	PG:	Mark:
Athlon	E	
Athlon Plus	E	S
Atlantic	C	S
Blend	D	
Bond	D	S
Breeze Fusion	B **	S
Capture	A std	S
Chili	D	
Comfort+	E	
Connect	D	S
Contour	D	S
Crisp	A std	S
Criss Cross	E	S
Cura	Eco std	S
Cyber	D	
Europost 2	E	S
Event	B	S
Fame	A **	S
Fame Hybrid	D	S
Felicity	D	S
Fighter	C	
Flex	D	
Focus	A **	S
Focus Melange	A **	S
Gaja Antistatic	F	S
Gaja C2C	E	S
Gaja Classic	D	S
Go Check	D	S
Go Couture	D	S
Go Uni	D	S
Harlequin	D	S
Harmony	E	S
Just 140 cm	C	S
Just 170 cm	D	S
Luna 2	E	S
Luna Fleur 2	G	S
Medley	Eco **	
Mira 140 cm	C	S
Mira 170 cm	D	S
Mood	E	S
Morph	B std	S
Noma	D	
Obika Leather+	E	
Omega	D	
Passion	B std	S
Repetto	C	S
Rhythm	D	
Rondo	Eco std	S
Runner	D	S
Savak	G	
Savoy	C **	
Select	A std	S
Spin	D	S
Step	C	S
Step Melange	D	S
String	B	
Swing	D	S
Tempt	D	
Tonal 140 cm	C	S
Tonal 170 cm	D	S
Vivid	D	
Web	D	

ELMO SWEDEN AB

Fabrics	PG:	Mark:
Elmonordic	Leather	
ElmoSoft (chromefree)	Leather	

SØRENSEN LEATHER

Fabrics	PG:	Mark:
Dunes	Leather	S
Optimo (chromefree)	Leather	

CAMIRA

Fabrics	PG:	Mark:
24/7 Flax	D	
24/7+	D	
Acrobat	D	
Advantage	Eco **	
Aquarius	D	
Aspect	C	
Blazer	A **	
Blaxer Lite	D	
Canopy	B	
Cara	B	
Carlow	B	
Chateau	B	
Citadel	B	
Craggan Flax	D	
Deca	D	
Era	B	
Gravity	B	
Halcyon - Aspen	C	
Halcyon - Blossom	C	
Halcyon - Cedar	C	
Hemp	D	
Hi-tech	C	S
Honeycomb	C	
Intervene Plain	D	
Intervene Texture	D	
Kyoto	C	S
Landscape Collection - Balance D		
Landscape Collection - Contact D		
Main Line Flax	A **	
Main Line Plus	C	
Manattan	B	
Manila	B	S
Nexus	C	
Oceanic	C	
Patina	C	
Phoenix	B	
Quest	B	
Rivet	B	
Silk	D	
Sonus	B	
Sonus Etch	B	
Sprint	B	
Sumi	C	
Synergy	B	
Synergy Quilt Channel	E	
Synergy Quilt Chevron	E	
Synergy Quilt Hourglass	E	
Track	D	
Urban	B	
Vintage (pris pr m2)	G	
Vita	B	
X2	C	
Xtreme	A	
Xtreme CS	C	
Yoredale	D	
Zap	D	

KVADRAT

Fabrics	PG:	Mark:
Dessin Kvadrat		
Ara	C	
Atlas	A std	S
Baru	E	
Canvas 2	B std	S
Divina 3	D	
Divina MD	D	
Divina Melange 3	D	
Ecriture	D	
Fiord 2	B std	S
Foss	D	
Glow	D	
Haku	D	
Harald 3	D	
Hallingdal	B	S
Jaali	C std	S
Raas	C std	S
Rechnicolour Fleck	A	
Reflect	B	
Relate	B	
Remix 3	A std	S
Re-wool	B std	S
Sabi	B	
San	D	
Sisu	F	
Steelcut 2	C std	S
Steelcut Trio 3	C std	S
Husk	D	
Mosaic 2	D	
Nitto	B **	
Plum	F	
Plecto	D	
Vidar 3	C std	S
SAHCO		
Fez	F	
Moss	E	
Zero	F	

VESCOM

Fabrics	PG:	Mark:
Acton	D	
Arches	C	
Arrow	C	
Billiard Cloth	F	
Burton	D	
Creek	C	
Cyprus	C	
Dalma	C	
Dikson	D	
Eliot	D	
Fuga	D	
Furna	C	
Gamut	B	
Jemo	C	
Leone	C	
Malta	C	
Noss Eliot	D	
Rocket	D	
Rolla	D	
Samar	C	
Scott	C	
Silica	D	

Chairs & breakout area

Fora Form Menu

**LEAD TIME:
4-7 WORK WEEKS**

Fora Form offers lead time 4-7 weeks for the greater part of the collection. Lead time may deviate due to production capacity, order size or fabric stock situation.

Finish of wooden parts, is stated under each model.

Metal parts: All products manufactured with chrome/polished aluminium, grey metallic, black or white epoxy coated. Varieties are specified under each model in the price list.

Fora Form offers NCS/RAL coated metal parts on majority of our collection. This is commented under each model.

Some designs are offered in five standard colours in Jotun Sahara, a structured epoxy coating. This is commented under each model.

Fabrics: We recommend our standard fabrics. Other fabrics can be delivered on request. A list of suggested fabrics is found on page 7. For orders

placed with COM textiles, price category A is applicable. New fabrics must be tested before approval.

Leather from: Elmo, Nevotex, Sørensen.

Contrast seam: Fora Form offer contrast seam on selected products in the colours; white (NCS S 0500-N), light grey (NSC S 2502-R), grey (NCS S 5502-B), brown NSC S 7010-Y70r and black (NSC S 9000-N). This is commented under each model. Other colours on request.

Zipper: we supply black zippers as standard, unless a contrast seam is used - then the zipper follows the colour of the seam. In addition, we offer zippers in light beige (8110), brown (8896) and gray (9685) as a menu. This must specify in the order.

Senso: drawings of the sofa system must always accompany the order. We recommend one colour for the backside of the sofa system. Please state preferred colours.

Fora Form Custom

**CUSTOMIZED
ON REQUEST**

Fora Form offers customized products on request.

Please note. Drawings on customized items must be approved by customer before manufacturing.

Custom coloured steel: Fora Form can offer NCS / RAL custom coloured steel, price on request.

For RAL K7 Classic colours: kr. 6 173 SEK per colour, per order. Senso has a separate pricing structure.

For all other colours from Sahara Collection: kr. 6 173 SEK per colour, per order. Colour codes must be specified when ordering.

Lead time: on request.

General conditions see page 2.

Stated delivery date is the date items are sent from the manufacturing unit.

MENU STEEL NCS / RAL-CODES:

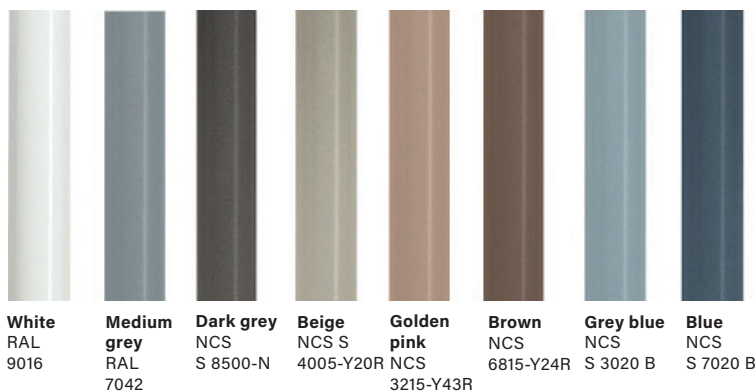

NCS / RAL-CODES TO A SELECTION OF COLORS FROM JOTUN SAHARA STRUCTURED EPOXY COLLECTION:

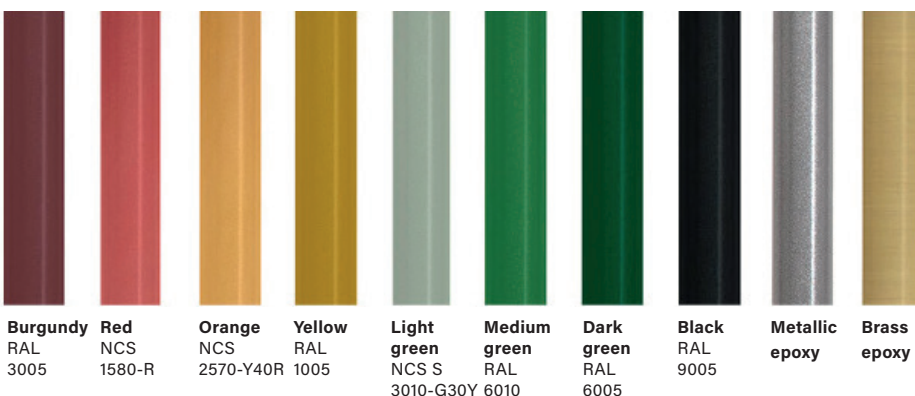
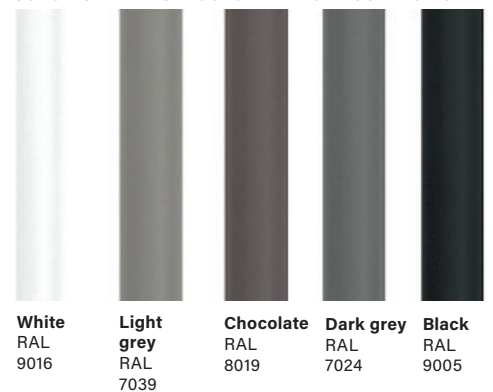

Fora Form Standard

**LEAD TIME:
2-3 WORK WEEKS**

Fora Form has a selected set of sizes, geometries and designs as stocked standard.

All areas marked with grey are Fora Form Standard.

Table edges are commented under each model.

Table bases: varieties and heights are stated under each model.

Fora Form Menu

**LEAD TIME:
4-7 WORK WEEKS**

Veneer: Oak, natural ash or black stained ash. Pattern and color variations may occur on veneered table tops. Coated with UV-lacquer for longevity of life.

Laminate: Fora Form recommends HPL laminate from FORMICA Collection, elegant oak (F5374 NAT), natural oak (F1079 NAT), tula oak (F8589 PGN), black (F2253), light grey (F7927), dark grey (F7912), white (W1000) and white (F1040).

Linoleum: We can provide Forbo Desktop Linoleum 4166 charcoal, 4023 nero, 4132 ash, pebble 4175 and mushroom 4176. Other finishes on request at additional cost.

Solid oak: black stained oak, natural oak, white washed oak and smoked oak is supplied on L, R and S table.

Raw: raw table top is delivered on some of the Kvant tables. Raw table top is made of chipboard coated with UV-lacquer for protection. Table edge in natural oak. Color differences may occur.

Table edges: Using a non-standard edge, colour must be stated by customer. Surcharge for special color kr 4258,- SEK - per color / order.

Cable hatch and cable well is delivered on Kvant, Myk and Roma. Cable hatch lid same as table top finish.

Fora Form offers NCS/RAL coated metal parts on majority of our collection. This is commented under each model.

Fora Form Custom

**CUSTOMIZED
ON REQUEST**

Customized table tops: contact the sales department.

Please note: all drawings for customized tables must be approved by customer before manufacturing.

Custom coloured steel: Fora Form can offer NCS / RAL custom coloured steel, price on request. kr. 6 173 SEK per colour, per order. For all other colours from Sahara Collection: kr. 6 173 SEK per colour, per order. Colour codes must be specified when ordering.

On page 130 there is a selection with power dots and cables. These can be mounted on several of our tables. Please contact us for price, delivery and choice beyond those presented.

Other: We do not sell table bases separately. For renewal of table tops price on request.

Table

LAMINATE



white
W1000



light grey
F7927



dark grey
F7912

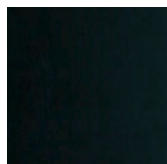

black
F2253



natural oak
F1079 NAT

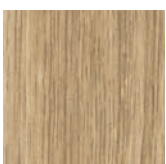

elegant oak
F5374 NAT

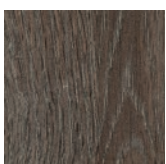

tula oak
F8589 PGN

VENEER



natural oak

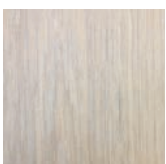

white washed oak

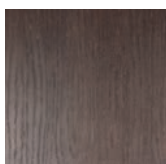

smoked oak

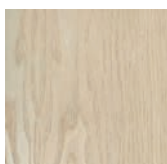

ash



black stained ash

LINOLEUM



nero
4023

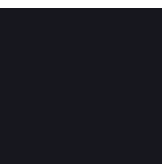

charcoal
4166



ash
4132



pebble
4175

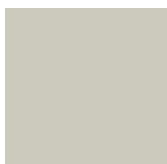

mushroom
4176

CHIPBOARD



raw
For Kvant tables
< L240 x w120 and
diameter 120. No
cable hatch.

VALCROMAT

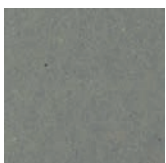

light grey
Root

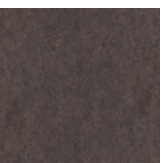

chocolate
Root

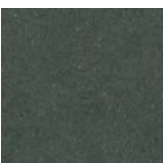

black
Root



Atrium

an extraordinary chair from Anderssen & Voll





The chair that is inherently uncomplicated - and complex at the same time. Atrium is the result after several years of development; a well-thought-out combination of design and functionality.

Atrium is created for big occasions and the small moments. Color the room and stack the chairs when the music is turned off. Take a breath and hang the chair on the table when the meal is over and the crumbs are the only ones sitting at the table. The possibilities are almost endless.



Feeling extra or ordinary?



Item No.:

199010	199020	199030	199040	199050	199060
Atrium I vener backrest, vener seat	Atrium I fixed seat cushion, vener backrest	Atrium I fixed seat-, back cushion	Atrium I upholstered seat, vener backrest	Atrium I upholstered seat, fixed back cushion	Atrium I upholstered
					

Oak veneer	3 799					
Economy		5 692	6 750	4 952	6 022	5 895
Group A		5 865	6 936	5 115	6 208	6 224
Group B		6 140	7 232	5 374	6 504	6 748
Group C		6 315	7 420	5 540	6 692	7 082
Group D		6 657	7 788	5 863	7 060	7 735
Group E		6 890	8 038	6 082	7 310	8 178
Group F		7 049	8 210	6 232	7 482	8 481
Leather: Prescott		6 539	8 243	6 340	8 230	8 535
Leather: Elmo/Sørensen/Nevotex		6 721	8 539	6 614	8 650	9 060

Item No.:

199015	199025	199035	199045	199055	199065
Atrium I vener backrest, vener seat w/ armrest	Atrium I fixed seat cushion, vener backrest w/ armrest	Atrium I fixed seat-, back cushion w/ armrest	Atrium I upholstered seat, vener backrest w/ armrest	Atrium I upholstered seat, fixed back cushion w/ armrest	Atrium I upholstered w/ armrest
					

Oak veneer	5 031					
Economy		6 923	7 980	6 183	7 252	7 125
Group A		7 096	8 166	6 346	7 438	7 454
Group B		7 371	8 462	6 605	7 734	7 978
Group C		7 546	8 650	6 771	7 922	8 312
Group D		7 888	9 018	7 094	8 290	8 965
Group E		8 121	9 268	7 313	8 540	9 408
Group F		8 280	9 440	7 463	8 712	9 711
Leather: Prescott		7 770	9 473	7 571	9 460	9 765
Leather: Elmo/Sørensen/Nevotex		7 952	9 769	7 845	9 880	10 290

Surcharge menu veneer, price per chair **343**

Surcharge for menu coating on steel **243**

Surcharge for other NCS/RAL epoxy colours or from the Sahara Collection, price per colour **7 066**

Standard

Seat/backrest laminated veneer
natural oak matt
lacquer



Base black epoxy RAL 9005
Soft plastic glider

Menu

Seat/backrest laminated veneer
white washed oak smoked oak black lacquered

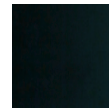
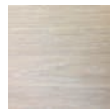

fixed seat-, back cushion
upholstered seat-, back cushion
Armrest oak veneer similar to the chair
Base **white epoxy RAL 9016 at no additional cost.**
structured epoxy coating in our menu of selected Jotun Sahara Collection.

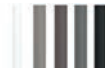

Info

Chair with armrest can be hung on the table to facilitate cleaning.
Stacks 10 pcs. w/o seat cushion , 4 pcs. w/ seat cushion
Atrium with seat cushion should not be stacked over time.

Weight/assembly

Atrium w/o armrest 5,5 kg
w/ armrest 7 kg
Shipped ready assembled, 4 chairs per carton, w/ armrest 3 chairs.

Measurements

W: 62/ 51 cm
D: 53 cm
H: 81 cm
SH: 46,5 cm
armrest H: 68 cm

Fora Form standard fabrics

Lead time: 2-3 weeks

ECONOMY: Cura, Rondo.	GROUP A Atlas, Capture, Crisp, Heidal, Focus, Focus Melange, Remix 3, Select.	GROUP B Amdal, Bardal, Canvas 2, Fiord 2, Gandal, Hallingdal, Morph, Passion, Re-wool, Synergy.	GROUP C: Jaali, Raas, Steelcut 2, Steelcut Trio 3, Vidar 3.	GROUP D: Coda 2.	LEATHER: Prescott.
---------------------------------	---	--	--	----------------------------	------------------------------

Item No.:

199110	199120	199130	199140	199150	199160
Atrium II veneer backrest, veneer seat	Atrium II fixed seat cushion, veneer backrest	Atrium II fixed seat-, back cushion	Atrium II upholstered seat, veneer backrest	Atrium II upholstered seat, fixed back cushion	Atrium II upholstered



Oak veneer

4 005

Economy

5 897

6 955

5 157

6 571

6 099

Group A

6 070

7 141

5 320

6 757

6 428

Group B

6 345

7 437

5 579

7 053

6 952

Group C

6 520

7 625

5 745

7 241

7 286

Group D

6 862

7 993

6 068

7 609

7 939

Group E

7 095

8 243

6 287

7 859

8 382

Group F

7 254

8 415

6 437

8 031

8 685

Leather: Prescott

6 744

8 448

6 545

8 779

8 739

Leather: Elmo/Sørensen/Nevotex

6 926

8 744

6 819

9 199

9 264

Item No.:

199115	199125	199135	199145	199155	199165
Atrium II veneer backrest, veneer seat w/ armrest	Atrium II fixed seat cushion, veneer backrest w/ armrest	Atrium II fixed seat-, back cushion w/ armrest	Atrium II upholstered seat, veneer backrest w/ armrest	Atrium II upholstered seat, fixed back cushion w/ armrest	Atrium II upholstered w/ armrest



Oak veneer

5 235

7 127

8 185

6 387

7 802

7 330

Economy

7 300

8 371

6 550

7 988

7 659

Group A

7 575

8 667

6 809

8 284

8 183

Group B

7 750

8 855

6 975

8 472

8 517

Group C

8 092

9 223

7 298

8 840

9 170

Group D

8 325

9 473

7 517

9 090

9 613

Group E

8 484

9 645

7 667

9 262

9 916

Group F

7 974

9 678

7 775

10 010

9 970

Leather: Prescott

8 156

9 974

8 049

10 430

10 495

Leather: Elmo/Sørensen/Nevotex

Surcharge menu veneer, price per chair

343

Surcharge for menu coating on steel

243

Surcharge for other NCS/RAL epoxy
colours or from the Sahara Collection,
price per colour

7 066

Standard

Seat/backrest laminated veneer
natural oak matt
lacquer



Base black epoxy RAL 9005
Plastic glides

Menu

Seat/backrest laminated veneer
white washed oak smoked oak black lacquered

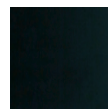

fixed seat-, back cushion
upholstered seat-, back cushion

Armrest oak veneer similar to the chair

Base **white epoxy RAL 9016 at no additional cost.**

structured epoxy coating in our menu of selected Jotun Sahara Collection.



menu NCS epoxy coating:



Felt glides

Info

Chair with armrest can be hung on the table to facilitate cleaning.

Stacks 10 pcs. w/o seat cushion , 5 pcs. w/ seat cushion

Atrium with seat cushion should not be stacked over time.

Weight/assembly

Atrium w/o armrest 5,5 kg

w/ armrest 7 kg

Shipped ready assembled, 4 chairs per carton, w/ armrest 3 chairs.

Measurements

W: 62/51 cm

D: 51 cm

H: 81 cm

SH: 46,5 cm

armrest H: 68 cm

Fora Form standard fabrics

Lead time: 2-3 weeks

<p>ECONOMY: Cura, Rondo.</p>	<p>GROUP A Atlas, Capture, Crisp, Heidal, Focus, Focus Melange, Remix 3, Select.</p>	<p>GROUP B Amdal, Bardal, Canvas 2, Fiord 2, Gandal, Hallingdal, Morph, Passion, Re-wool, Synergy.</p>	<p>GROUP C: Jaali, Raas, Steelcut 2, Steelcut Trio 3, Vidar 3.</p>	<p>GROUP D: Coda 2.</p>	<p>LEATHER: Prescott.</p>
---	---	---	---	------------------------------------	--------------------------------------

Item No.:

199210	199220	199230	199240	199250	199260
Atrium Focus veneer backrest, veneer seat	Atrium Focus fixed seat cushion, veneer backrest	Atrium Focus fixed seat-, back cushion	Atrium Focus upholstered seat, veneer backrest	Atrium Focus upholstered seat, fixed back cushion	Atrium Focus upholstered
					

Oak veneer	5 586					
Economy		7 478	8 535	6 738	8 152	7 659
Group A		7 651	8 721	6 901	8 338	7 988
Group B		7 926	9 017	7 160	8 634	8 512
Group C		8 101	9 205	7 326	8 822	8 846
Group D		8 443	9 573	7 649	9 190	9 499
Group E		8 676	9 823	7 868	9 440	9 942
Group F		8 835	9 995	8 018	9 612	10 245
Leather: Prescott		8 325	10 028	8 126	10 360	10 299
Leather: Elmo/Sørensen/Nevotex		8 507	10 324	8 400	10 780	10 824

Item No.:

199215	199225	199235	199245	199255	199265
Atrium Focus veneer backrest, veneer seat w/ armrest	Atrium Focus fixed seat cushion, veneer backrest w/ armrest	Atrium Focus fixed seat-, back cushion w/ armrest	Atrium Focus upholstered seat, veneer backrest w/ armrest	Atrium Focus upholstered seat, fixed back cushion w/ armrest	Atrium Focus upholstered w/ armrest
					

Oak veneer	6 816					
Economy		8 708	9 766	7 968	9 383	8 890
Group A		8 881	9 952	8 131	9 569	9 219
Group B		9 156	10 248	8 390	9 865	9 743
Group C		9 331	10 436	8 556	10 053	10 077
Group D		9 673	10 804	8 879	10 421	10 730
Group E		9 906	11 054	9 098	10 671	11 173
Group F		10 065	11 226	9 248	10 843	11 476
Leather: Prescott		9 555	11 259	9 356	11 591	11 530
Leather: Elmo/Sørensen/Nevotex		9 737	11 555	9 630	12 011	12 055
186350 Chair hanger	494					

Surcharge menu veneer, price per chair 343

Menu: Surcharge for Jotun Sahara Collection 243

Surcharge for other colors from the Sahara Collection, price per colour 7 066

Standard

Seat/backrest laminated veneer
natural oak matt
lacquer



Base aluminium
Jotun Sahara Collection structured epoxy coating
black epoxy RAL 9005



tilt
lift
360 degrees swivel

Wheels black, soft rolling and self-locking.

Menu

Seat/backrest laminated veneer
white washed oak smoked oak black lacquered



fixed seat-, back cushion
upholstered seat-, back cushion

Armrest oak veneer similar to the chair

Base **white structured epoxy RAL 9016 at no additional cost.**
structured epoxy coating in our menu of selected Jotun Sahara Collection.



Wheels white with grey soft rolling.

Info

Chair with armrest can be hung on the table to facilitate cleaning.

Weight/assembly

Atrium w/o armrest 11 kg
w/ armrest 12 kg

Shipped ready assembled, 1 chair per carton.

Measurements

W: 62/ 48 cm
D: 59 cm
H: 77,5-88 cm
SH: 43,5-54 cm
armrest H: 66,5-77 cm
base Ø: 65 cm

Fora Form standard fabrics**Lead time: 2-3 weeks**

ECONOMY:	GROUP A	GROUP B	GROUP C:	GROUP D:	LEATHER:
Cura, Rondo.	Atlas, Capture, Crisp, Heidal, Focus, Focus Melange, Remix 3, Select.	Amdal, Bardal, Canvas 2, Fiord 2, Gandal, Hallingdal, Morph, Passion, Re-wool, Synergy.	Jaali, Raas, Steelcut 2, Steelcut Trio 3, Vidar 3.	Coda 2.	Prescott.

Item No.:

199310	199320	199330	199340	199350	199360
Atrium Focus veneer backrest, veneer seat	Atrium Focus fixed seat cushion, veneer backrest	Atrium Focus fixed seat-, back cushion	Atrium Focus upholstered seat, veneer backrest	Atrium Focus upholstered seat, fixed back cushion	Atrium Focus upholstered
					

Oak veneer	5 586					
Economy		7 478	8 535	6 738	8 152	7 659
Group A		7 651	8 721	6 901	8 338	7 988
Group B		7 926	9 017	7 160	8 634	8 512
Group C		8 101	9 205	7 326	8 822	8 846
Group D		8 443	9 573	7 649	9 190	9 499
Group E		8 676	9 823	7 868	9 440	9 942
Group F		8 835	9 995	8 018	9 612	10 245
Leather: Prescott		8 325	10 028	8 126	10 360	10 299
Leather: Elmo/Sørensen/Nevotex		8 507	10 324	8 400	10 780	10 824

Item No.:

199315	199325	199335	199345	199355	199365
Atrium Focus veneer backrest, veneer seat w/ armrest	Atrium Focus fixed seat cushion, veneer backrest w/ armrest	Atrium Focus fixed seat-, back cushion w/ armrest	Atrium Focus upholstered seat, veneer backrest w/ armrest	Atrium Focus upholstered seat, fixed back cushion w/ armrest	Atrium Focus upholstered w/ armrest
					

Oak veneer	6 816					
Economy		8 708	9 766	7 968	9 383	8 890
Group A		8 881	9 952	8 131	9 569	9 219
Group B		9 156	10 248	8 390	9 865	9 743
Group C		9 331	10 436	8 556	10 053	10 077
Group D		9 673	10 804	8 879	10 421	10 730
Group E		9 906	11 054	9 098	10 671	11 173
Group F		10 065	11 226	9 248	10 843	11 476
Leather: Prescott		9 555	11 259	9 356	11 591	11 530
Leather: Elmo/Sørensen/Nevotex		9 737	11 555	9 630	12 011	12 055

186350 Chair hanger 494

Surcharge menu veneer, price per chair 343

Menu: Surcharge for Jotun Sahara Collection 243

Surcharge for other colors from the Sahara Collection, price per colour 7 066

Standard

Seat/backrest laminated veneer
natural oak matt
lacquer



Base aluminium
Jotun Sahara Collection structured epoxy coating
black epoxy RAL 9005

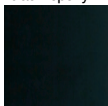

tilt
lift
360 degrees swivel

Plastic glides

Menu

Seat/backrest laminated veneer
white washed oak smoked oak black lacquered

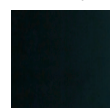
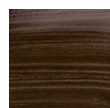
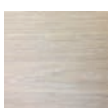

fixed seat-, back cushion
upholstered seat-, back cushion

Armrest oak veneer similar to the chair

Base **white structured epoxy RAL 9016 at no additional cost.**
structured epoxy coating in our menu of selected Jotun Sahara Collection.



Felt glides

Info

Chair with armrest can be hung on the table to facilitate cleaning.

Weight/assembly

Atrium w/o armrest 11 kg
w/ armrest 12 kg

Shipped ready assembled, 1 chair per carton.

Measurements

W: 62/48 cm
D: 59 cm
H: 71,5-82 cm
SH: 37,5-48 cm
armrest H: 60,5-71 cm
base Ø: 65 cm

Fora Form standard fabrics**Lead time: 2-3 weeks**

ECONOMY:	GROUP A	GROUP B	GROUP C:	GROUP D:	LEATHER:
Cura, Rondo.	Atlas, Capture, Crisp, Heidal, Focus, Focus Melange, Remix 3, Select.	Amdal, Bardal, Canvas 2, Fiord 2, Gandal, Hallingdal, Morph, Passion, Re-wool, Synergy.	Jaali, Raas, Steelcut 2, Steelcut Trio 3, Vidar 3.	Coda 2.	Prescott.

Item No.:

199410

Atrium Wood
veneer backrest,
veneer seat



199420

Atrium Wood
fixed seat cushion,
veneer backrest



199430

Atrium Wood
fast setepute, fast
ryggpute



Oak veneer

6 704

Economy

8 596

9 654

Group A

8 769

9 840

Group B

9 044

10 136

Group C

9 219

10 324

Group D

9 561

10 692

Group E

9 794

10 942

Group F

9 953

11 114

Leather: Prescott

9 443

11 147

Leather: Elmo/Sørensen/Nevotex

9 625

11 443

Surcharge menu veneer, price per chair

343

Standard

Seat/backrest laminated veneer
natural oak matt
lacquer



Base solid oak
Plastic glides

Menu

Seat/backrest laminated veneer
white washed oak smoked oak black lacquered

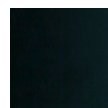

fixed seat-, back cushion

Felt glides

Info

Stacks 6 pcs. w/o seat cushion
Atrium with seat cushion should not be stacked over time.

Weight/assembly

Atrium 5 kg
Shipped ready assembled, 3 chairs per carton.

Measurements

W: 51,5 cm
D: 51 cm
H: 81 cm
SH: 46,5 cm



An unpretentious chair with a distinct character that can easily be adapted to any environment.



Camp

Camp offers maximum comfort with no needed adjustment or technical functions.



Item No.:	190010	190020	190030	190040	190110
	Low	Low w/wood detail	High	High w/wood detail	ottoman



Economy	14 589	15 454	17 081	17 962	7 873
Group A	15 026	15 891	17 733	18 614	8 102
Group B	15 721	16 586	18 771	19 652	8 465
Group C	16 164	17 029	19 432	20 313	8 696
Group D	17 029	17 894	20 724	21 605	9 148
Group E	17 617	18 482	21 601	22 482	9 455
Group F	18 020	18 885	22 202	23 083	9 666
Leather: Prescott	19 348	20 213	22 900	23 781	9 817
Leather: Elmo/Sørensen/Nevotex	20 260	21 125	24 040	24 921	10 200

Menu: Surcharge for Jotun Sahara Collection	243
Surcharge for other colors from the Sahara Collection, price per colour	7 066
Surcharge for contrast seam	1 043

Standard	Upholstered Base	32 mm bent steel frame with Nozag springs and cold cured foam. cast aluminium 360 degrees swivel structured epoxy coating in Sahara Collection black epoxy RAL 9005
-----------------	------------------	---

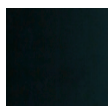

Wood detail

natural oak



black stained oak

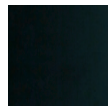

Plastic glides

Menu	Steel Parts	structured epoxy coating in our menu of selected Jotun Sahara Collection
-------------	-------------	--



Wood detail

smoked oak at no additional cost



white washed oak at no additional cost

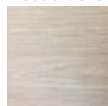

Info	The base is lacquered in the Sahara Collection from Jotun, which provides a textured surface.
Contrast seam	white NCS S 0500-N brown NSC S 7010-Y70r light grey NSC S 2502-R black NSC S 9000-N grey NCS S 5502-B

Camp table see page 106-107.

Weight	Low	15,5 kg	High	19,5 kg		
Measurements	Low	W: 71 cm D: 72 cm H: 83 cm SH: 47 cm Ø: 82 cm	High	W: 71 cm D: 80 cm H: 101 cm SH: 47 cm Ø: 82 cm	Ottoman	W: 59 cm D: 59 cm H: 42 cm Ø: 82 cm

Awards and certifications



City

The chair was designed in the 50's by
Øyvind Iversen for Fora Form



Wherever people meet

Eat together

Work together

Breathe together





Experience together







The classic design makes
this a chair that stays
relevant for eternity



The City chair is one of the foremost Norwegian design icons. Great design and fantastic comfort has made the chair a bestseller. Today the City chair is available in a wide variety of designs; veneer, plastic and with an upholstered cover. The auditorium, dining area, living room, meeting room, lecture halls, canteens, or kitchen are all popular arenas for this design classic.

Item No.:	171110 Birch	171220 Black	171240 Oak	171230 Walnut
				
City chair, chrome/metallic, black or white epoxy	3 452	3 779	3 899	4 100

City chair with fixed seat cushion	171112	171222	171242	171232
Economy	4 888	5 216	5 336	5 536
Group A	5 054	5 382	5 502	5 702
Group B	5 319	5 647	5 767	5 967
Group C	5 487	5 815	5 935	6 135
Group D	5 817	6 145	6 265	6 465
Group E	6 041	6 369	6 489	6 689
Group F	6 194	6 522	6 642	6 842
Leather: Prescott	5 796	6 124	6 244	6 444
Leather: Elmo/Sørensen/Nevotex	5 987	6 315	6 435	6 635

Item No.:	171115 Birch armrests	171225 Black armrests	171245 Oak armrests	171235 Walnut armrests
				
City chair, chrome/metallic, black or white epoxy	4 860	5 188	5 307	5 508

City chair with fixed seat cushion	171117	171227	171247	171237
Economy	6 296	6 623	6 744	6 944
Group A	6 462	6 789	6 910	7 110
Group B	6 727	7 054	7 175	7 375
Group C	6 895	7 222	7 343	7 543
Group D	7 225	7 552	7 673	7 873
Group E	7 449	7 776	7 897	8 097
Group F	7 602	7 929	8 050	8 250
Leather: Prescott	7 204	7 531	7 652	7 852
Leather: Elmo/Sørensen/Nevotex	7 395	7 722	7 843	8 043

City accessories:

171320 Loose seat cushion in microfibre black/grey	841
171320 Loose seat cushion in microfibre other colours	1 378
171350 Chair hanger	599
171340 Linking device, black	756
174010 Chair trolley, adjustable	4 941
174020 Chair storage trolley	7 532

Awards and certifications

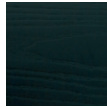

Standard

Shell	laminated veneer birch	black lacquer NCS 9000 N
		
Armrest	soft grip (PP/TPR)	
Seat cushion	Mionetta microfiber 5070 (grey) Mionetta microfiber 6000 (black)	
Base	chrome metallic epoxy	
	Soft plastic glides	

Menu

Shell	laminated veneer			
	natural oak matt lacquer	white washed oak	smoked oak	walnut
				
Base	black epoxy RAL 9005 at no additional cost. white epoxy RAL 9016 at no additional cost.			

Info

To facilitate cleaning the chair may be suspended from the armrests.
The loose seat pads have a rubberized underside.
City with fixed seat cushion should not be stacked over time.
Chair hanger in anthracite grey RAL 7012.

Stacks 10 pcs. City w/o armrest, w/seat cushion we recommend to stack 6 pcs.
 10 pcs. City w/ armrest on chair storage trolley
 3 pcs. City w/ armrest stacked on the floor

Weight/assembly

City w/o armrests 4,5 kg
 w/ armrests 5,5 kg

Shipped ready assembled, packed 5 chairs per carton, with armrest 3 chairs.

Measurements





W: 50/52,5 cm
D: 55 cm
H: 87 cm
SH: 46 cm

Fora Form standard fabrics**Lead time: 2-3 weeks**

ECONOMY: Cura, Rondo.	GROUP A Atlas, Capture, Crisp, Heidal, Focus, Focus Melange, Remix 3, Select.	GROUP B Amdal, Bardal, Canvas 2, Fiord 2, Gandal, Hallingdal, Morph, Passion, Re-wool, Synergy.	GROUP C: Jaali, Raas, Steelcut 2, Steelcut Trio 3, Vidar 3.	GROUP D: Coda 2.	LEATHER: Prescott.
---------------------------------	---	--	--	----------------------------	------------------------------

Item No.:	171420 Birch	171430 Black	171450 Oak	171440 Walnut
				
City chair, chrome/metallic, black or white epoxy	4 350	4 674	4 792	4 997

City chair with fixed seat cushion	171422	171432	171452	171442
Economy	5 788	6 112	6 229	6 433
Group A	5 954	6 278	6 395	6 599
Group B	6 219	6 543	6 660	6 864
Group C	6 387	6 711	6 828	7 032
Group D	6 717	7 041	7 158	7 362
Group E	6 941	7 265	7 382	7 586
Group F	7 094	7 418	7 535	7 739
Leather: Prescott	6 696	7 020	7 137	7 341
Leather: Elmo/Sørensen/Nevotex	6 887	7 211	7 328	7 532

Item No.:	171425 Birch armrests	171435 Black armrests	171455 Oak armrests	171445 Walnut armrests
				
City chair, chrome/metallic, black or white epoxy	5 760	6 084	6 201	6 407

City chair with fixed seat cushion	171427	171 437	171457	171447
Economy	7 196	7 520	7 639	7 843
Group A	7 362	7 686	7 805	8 009
Group B	7 627	7 951	8 070	8 274
Group C	7 795	8 119	8 238	8 442
Group D	8 125	8 449	8 568	8 772
Group E	8 349	8 673	8 792	8 996
Group F	8 502	8 826	8 945	9 149
Leather: Prescott	8 104	8 428	8 547	8 751
Leather: Elmo/Sørensen/Nevotex	8 295	8 619	8 738	8 942

City accessories:

171320 Loose seat cushion in microfibre black/grey	841
171320 Loose seat cushion in microfibre other colours	1 378
171350 Chair hanger	599
171340 Linking device, black	756
174010 Chair trolley, adjustable	4 941
174020 Chair storage trolley	7 532

Standard

Shell laminated veneer
birch black lacquer
NCS 9000 N



Armrest soft grip (PP/TPR)
Seat cushion Mionetta microfiber 5070 (grey)
Mionetta microfiber 6000 (black)
Base chrome
metallic epoxy
Plastic glider

Menu

Shell laminated veneer
natural oak matt lacquer white washed oak smoked oak walnut



Base **black epoxy RAL 9005 at no additional cost.**
white epoxy RAL 9016 at no additional cost.
Felt glider

Info

To facilitate cleaning the chair may be suspended from the armrests.
The loose seat pads have a rubberized underside.
City with fixed seat cushion should not be stacked over time.
Chair hanger in anthracite grey RAL 7012.
Stacks 10 pcs. City w/o armrest, w/ seat cushion we recommend to stack 6 pcs.
10 pcs. City w/ armrest on chair storage trolley
3 pcs. City w/ armrest stacked on the floor

Weight/assembly

City w/o armrests 5 kg
w/ armrests 6 kg
Shipped ready assembled, packed 5 chairs per carton, with armrest 3 chairs.





Measurements

W: 50/52,5 cm
D: 55 cm
H: 87 cm
SH: 46 cm

Fora Form standard fabrics

Lead time: 2-3 weeks

ECONOMY: Cura, Rondo.	GROUP A Atlas, Capture, Crisp, Heidal, Focus, Focus Melange, Remix 3, Select.	GROUP B Amdal, Bardal, Canvas 2, Fiord 2, Gandal, Hallingdal, Morph, Passion, Re-wool, Synergy.	GROUP C: Jaali, Raas, Steelcut 2, Steelcut Trio 3, Vidar 3.	GROUP D: Coda 2.	LEATHER: Prescott.
---------------------------------	---	---	---	----------------------------	------------------------------

Item No.:	171250	171255 armrests	171460	171465 armrests
				
City chair, chrome/metallic, black or white epoxy	2 094	3 502	2 974	4 384
City chair with fixed seat cushion	171252	171257	171462	171467
Economy	3 529	4 939	4 411	5 820
Group A	3 695	5 105	4 577	5 986
Group B	3 960	5 370	4 842	6 251
Group C	4 128	5 538	5 010	6 419
Group D	4 458	5 868	5 340	6 749
Group E	4 682	6 092	5 564	6 973
Group F	4 835	6 245	5 717	7 126
Leather: Prescott	4 437	5 847	5 319	6 728
Leather: Elmo/Sørensen/Nevotex	4 628	6 038	5 510	6 919
City accessories:				
171320 Loose seat cushion in microfibre black/grey		841		
171320 Loose seat cushion in microfibre other colours		1 378		
171350 Chair hanger		599		
171340 Linking device, black		756		
174010 Chair trolley, adjustable		4 941		
174020 Chair storage trolley		7 532		
Surcharge for menu NCS epoxy coating	243			
Surcharge for other NCS/RAL epoxy colours, price per colour	7 066			

Standard

Shell

PP-plastic:



Armrest

soft grip (PP/TPR)

Seat cushion

Mionetta microfiber 5070 (grey)
Mionetta microfiber 6000 (black)

Base

chrome
metallic epoxy

Plastic glider

Menu

Base

black epoxy RAL 9005 at no additional cost.
white epoxy RAL 9016 at no additional cost.
menu NCS epoxy coating:



Info

To facilitate cleaning the chair may be suspended from the armrests.
The loose seat pads have a rubberized underside.
City with fixed seat cushion should not be stacked over time.
Chair hanger in anthracite grey RAL 7012.
Stacks 10 pcs. City w/o armrest, w/seat cushion we recommend to stack 6 pcs.
10 pcs. City w/ armrest on chair storage trolley
3 pcs. City w/ armrest stacked on the floor

Weight/assembly

City 4,5 kg w/o armrests City med meier 5 kg w/o armrests
5,5 kg w/ armrests 6 kg w/ armrests

Shipped ready assembled, packed 5 chairs per carton, with armrest 3 chairs.





Measurements

W: 50/52,5 cm
D: 55 cm
H: 87 cm
SH: 46 cm

Fora Form standard fabrics

Lead time: 2-3 weeks

ECONOMY: Cura, Rondo.	GROUP A Atlas, Capture, Crisp, Heidal, Focus, Focus Melange, Remix 3, Select.	GROUP B Amdal, Bardal, Canvas 2, Fiord 2, Gandal, Hallingdal, Morph, Passion, Re-wool, Synergy.	GROUP C: Jaali, Raas, Steelcut 2, Steelcut Trio 3, Vidar 3.	GROUP D: Coda 2.	LEATHER: Prescott.
---------------------------------	---	---	---	----------------------------	------------------------------

Item No.:	171260 Cover	171265 Cover w/armrests	171470 Cover	171475 Cover w/armrests
				
City , cover in std. Rondo	3 810	5 271	4 725	6 185
City chair cover in std. Capture	4 102	5 563	5 016	6 476
City chair cover in std. Prescott leather base in chrome/metallic, black or white epoxy	5 363	6 771	6 243	7 653
City cover in other Rondo colours	4 339	5 747	5 219	6 629
City cover in other Capture colours	4 630	6 038	5 510	6 920
Minimum 15 chairs in other Rondo or Capture colours				
City cover in other Prescott leather colours	6 682	8 090	7 562	8 972
Minimum 4 chairs in other Prescott leather colours				
City chair in other textiles				
Minimum 15 chairs in other textiles				
Group A	5 143	6 551	6 023	7 433
Group B	5 662	7 070	6 542	7 952
Group C	5 992	7 400	6 872	8 282
Group D	6 638	8 046	7 518	8 928
City accessories:				
171350 Chair hanger		599		
171340 Linking device, black		756		
174010 Chair trolley, adjustable		4 941		
174020 Chair storage trolley		7 532		
171330 City cover in std. Rondo		1 638		
171330 City cover in std. Capture		1 929		
171330 City cover in Synergy, supplementation		2 050		
Surcharge for menu NCS epoxy coating		243		
Surcharge for other NCS/RAL epoxy colours, price per colour		7 066		

Standard

Cover	<p>Gabriel, Rondo - 99 % recycled polyester</p> <table border="0"> <tr> <td style="background-color: #1a2b3c; color: white; padding: 5px;">Rondo 66201 Ocean</td> <td style="background-color: #2c3e50; color: white; padding: 5px;">Rondo 60144 Fog</td> <td style="background-color: #4a5558; color: white; padding: 5px;">Rondo 61205 Rust</td> <td style="background-color: #6b5a4d; color: white; padding: 5px;">Rondo 61204 Field</td> <td style="background-color: #34495e; color: white; padding: 5px;">Rondo 68226 Forest</td> </tr> </table> <p>Gabriel, Capture - 85 % wool</p> <table border="0"> <tr> <td style="background-color: #1a2b3c; color: white; padding: 5px;">Capture 5201 Ocean</td> <td style="background-color: #2c3e50; color: white; padding: 5px;">Capture 4601 Fog</td> <td style="background-color: #4a5558; color: white; padding: 5px;">Capture 7201 Rust</td> <td style="background-color: #6b5a4d; color: white; padding: 5px;">Capture 6201 Field</td> <td style="background-color: #34495e; color: white; padding: 5px;">Capture 5102 Forest</td> </tr> </table> <p>Nevotex, Prescott leather</p> <table border="0"> <tr> <td style="background-color: #1a2b3c; color: white; padding: 5px;">Prescott 207 Black Ink</td> <td style="background-color: #2c3e50; color: white; padding: 5px;">Prescott 231 Chestnut</td> <td style="background-color: #4a5558; color: white; padding: 5px;">Prescott 223 Swamp</td> </tr> </table>	Rondo 66201 Ocean	Rondo 60144 Fog	Rondo 61205 Rust	Rondo 61204 Field	Rondo 68226 Forest	Capture 5201 Ocean	Capture 4601 Fog	Capture 7201 Rust	Capture 6201 Field	Capture 5102 Forest	Prescott 207 Black Ink	Prescott 231 Chestnut	Prescott 223 Swamp
Rondo 66201 Ocean	Rondo 60144 Fog	Rondo 61205 Rust	Rondo 61204 Field	Rondo 68226 Forest										
Capture 5201 Ocean	Capture 4601 Fog	Capture 7201 Rust	Capture 6201 Field	Capture 5102 Forest										
Prescott 207 Black Ink	Prescott 231 Chestnut	Prescott 223 Swamp												
Armrest	soft grip (PP/TPR)													
Base	chrome													
	metallic epoxy													
Plastic glider														

Menu	<p>Base</p> <p>black epoxy RAL 9005 at no additional cost. white epoxy RAL 9016 at no additional cost. menu NCS epoxy coating:</p> 
-------------	---

Info	<p>To facilitate cleaning the chair may be suspended from the armrests. Chair hanger in anthracite grey RAL 7012.</p> <p>Cover the colour of the plastic shell inside may vary. When choosing fabric other than Capture or Rondo the textile must be approved by Fora Form. Minimum 15 pcs. For volumes less than 15 covers an upcharge for 3 885 SEK will apply. Cover requires elastic fabrics. City with cover should not be stacked over time.</p> <p>Stacks 6 pcs. City 10 pcs. City w/ armrest on chair storage trolley 3 pcs. City w/ armrest stacked on the floor</p>								
Weight/assembly	<table border="0"> <tr> <td>City</td> <td>4,5 kg w/o armrests</td> <td>City w/ sled</td> <td>5 kg w/o armrests</td> </tr> <tr> <td></td> <td>5,5 kg w/ armrests</td> <td></td> <td>6 kg w/ armrests</td> </tr> </table> <p>Shipped ready assembled, packed 5 chairs per carton, with armrest 3 chairs.</p>	City	4,5 kg w/o armrests	City w/ sled	5 kg w/o armrests		5,5 kg w/ armrests		6 kg w/ armrests
City	4,5 kg w/o armrests	City w/ sled	5 kg w/o armrests						
	5,5 kg w/ armrests		6 kg w/ armrests						

Measurements	<p>W: 50/52,5 cm D: 55 cm H: 87 cm SH: 46 cm</p>
---------------------	---

Fora Form standard fabrics

Lead time: 2-3 weeks

ECONOMY: Cura, Rondo.	GROUP A Atlas, Capture, Crisp, Heidal, Focus, Focus Melange, Remix 3, Select.	GROUP B Amdal, Bardal, Canvas 2, Fiord 2, Gandal, Hallingdal, Morph, Passion, Re-wool, Synergy.	GROUP C: Jaali, Raas, Steelcut 2, Steelcut Trio 3, Vidar 3.	GROUP D: Coda 2.	LEATHER: Prescott.
---------------------------------	---	---	---	----------------------------	------------------------------



The Clint chair has a wide range of different bases and back heights that fits the needs from a lounge setting to the boardroom. Thus, making the Clint chair an excellent alternative when looking for a cohesive design throughout a project.

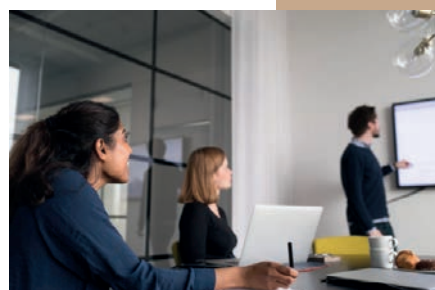





Eat together
Work together
Breathe together
Experience together

Clint has a Scandinavian simplicity paired with excellent ergonomics, supplying comfort for long meetings.



Clint

The Clint chair won the Award for Design Excellence in 2010

Item No.:	175415 Low	175400 High	175420 Low	175405 High
				
Economy	6 990	7 720	8 998	9 600
Group A	7 365	8 095	9 373	9 975
Group B	7 962	8 692	9 970	10 572
Group C	8 342	9 072	10 350	10 952
Group D	9 085	9 815	11 093	11 695
Group E	9 589	10 319	11 597	12 199
Group F	9 935	10 665	11 943	12 545
Leather: Prescott	11 826	13 351	13 834	15 231
Leather: Elmo/Sørensen/Nevotex	12 738	14 400	14 746	16 280
Surcharge for contrast seam	1 043			
174010 - Chair trolley, adjustable	4 941			
Surcharge for menu NCS epoxy coating	243			
Surcharge for other NCS/RAL epoxy colours, price per colour	7 066			

Standard	Shell	fully upholstered
	Armrest	light armrest with soft grip
	Base	chrome
	Plastic glider	

Menu	Contrast seam	white NCS S 0500-N light grey NSC S 2502-R grey NCS S 5502-B	brown NSC S 7010-Y70r black NSC S 9000-N
	Base	black epoxy RAL 9005 at no additional cost. white epoxy RAL 9016 at no additional cost. menu NCS epoxy coating: 	
	Felt glider		







Info	To facilitate cleaning the chair may be suspended from the armrests.		
	Stacks 7 pcs. on chair trolley.		
	Stacks four with armrest		

Weight/assembly	Low	w/o armrests 9,4 kg w/light armrests 11 kg	High	w/o armrests 11,2 kg w/light armrests 12,8 kg
	Shipped ready-assembled. Low backrest 3 chairs per carton, high backrest 1 chair per carton			

Measurements	Low	W: 55 cm	High	W: 55 cm
		D: 58 cm		D: 58 cm
		H: 86 cm		H: 108 cm
	SH: 46,5 cm	SH: 46,5 cm		
	Armrest	H: 65 cm		H: 65 cm

Awards and certifications









Item No.:	175465	175450	175475	175460	175470	175455
	Low	High	Low	High	Low	High
						
Economy	8 682	9 430	12 584	13 121	10 808	11 101
Group A	9 057	9 805	13 093	13 659	11 183	11 476
Group B	9 654	10 402	13 902	14 515	11 780	12 073
Group C	10 034	10 782	14 418	15 061	12 160	12 453
Group D	10 777	11 525	15 426	16 127	12 903	13 196
Group E	11 281	12 029	16 110	16 850	13 407	13 700
Group F	11 627	12 375	16 578	17 346	13 753	14 046
Leather: Prescott	13 518	15 061	19 110	20 405	15 644	16 732
Leather: Elmo/Sørensen/Nevotex	14 430	16 110	20 341	21 773	16 556	17 781
Surcharge for contrast seam	1 043					
Surcharge for menu NCS epoxy coating	243					
Surcharge for other NCS/RAL epoxy colours, price per colour	7 066					

Standard	Shell	fully upholstered			
	Armrest	fully upholstered top in black ABS plastic light armrest with soft grip			
	Base	chrome 360 degrees swivel and tilt			
	Plastic glider				
Menu	Contrast seam	white NCS S 0500-N light grey NSC S 2502-R grey NCS S 5502-B	brown NSC S 7010-Y70r black NSC S 9000-N		
	Base	black epoxy RAL 9005 at no additional cost. white epoxy RAL 9016 at no additional cost. menu NCS epoxy coating:			
					
	Felt glider				
Weight/assembly	Low	w/o armrests 9,4 kg w/light armrests 11 kg w/upholstered armrests 15,3 kg	High	w/o armrests 10,6 kg w/light armrests 12,2 kg w/upholstered armrests 16,5 kg	
	Shipped ready-assembled, one chair per carton.				
Measurements	Low	W: 49 cm W: light armrests 54 cm W: upholstered armrests 62 cm D: 55 cm H: 88,5 cm SH: 47,5 cm	High	W: 49 cm W: light armrests 54 cm W: upholstered armrests 62 cm D: 55 cm H: 110 cm SH: 47,5 cm	
	Armrest	H: 66.5 cm	Armrest	H: 66.5 cm	
	Base	Ø: 64 cm	Base	Ø: 64 cm	

Awards and certifications









Item No.:	175565 Low	175550 High	175575 Low	175560 High	175570 Low	175555 High
						
Economy	9 434	10 201	13 482	14 018	11 259	11 743
Group A	9 809	10 576	13 991	14 556	11 634	12 118
Group B	10 406	11 173	14 800	15 412	12 231	12 715
Group C	10 786	11 553	15 316	15 958	12 611	13 095
Group D	11 529	12 296	16 324	17 024	13 354	13 838
Group E	12 033	12 800	17 008	17 747	13 858	14 342
Group F	12 379	13 146	17 476	18 243	14 204	14 688
Leather: Prescott	14 270	15 832	20 008	21 302	16 095	17 374
Leather: Elmo/Sørensen/Nevotex	15 182	16 881	21 239	22 670	17 007	18 423
Surcharge for contrast seam	1 043					
Surcharge for fixed SH 47 cm	434					
Menu: surcharge for black epoxy base	243					

Standard	Shell	fully upholstered			
	Armrest	fully upholstered top in black ABS plastic light armrest with soft grip			
	Base	chrome column polished aluminium cross tilt lift 360 degrees swivel			
Menu	Contrast seam	white NCS S 0500-N light grey NSC S 2502-R grey NCS S 5502-B	brown NSC S 7010-Y70r black NSC S 9000-N		
	Base	black RAL 9005 with structured epoxy coating			
Info	Wheels	soft rolling self-locking glider on request Can be supplied with a fixed seat height of 47 cm without lift.			
Weight/assembly	Low	w/o armrests 10,4 kg w/light armrests 12 kg w/upholstered armrests 16,3 kg	High	w/o armrests 11,4 kg w/light armrests 13 kg w/upholstered armrests 17,3 kg	
	Shipped ready-assembled, one chair per carton.				
Measurements	Low	W: 49 cm W: light armrests 54 cm W: upholstered armrests 62 cm D: 55 cm H: 86,5-98 cm SH: 44,5-56 cm	High	W: 49 cm W: light armrests 54 cm W: upholstered armrests 62 cm D: 55 cm H: 108,5-120 cm SH: 44,5-56 cm	
	Armrest	H: 64-75,5 cm	Armrest	H: 64-75,5 cm	
	Base	Ø: 63 cm	Base	Ø: 63 cm	

Awards and certifications







Item No.:	175150	175050	175160	175060	175155	175055
	Low	High	Low	High	Low	High
						
Economy	9 702	10 201	13 357	13 889	11 584	12 082
Group A	10 077	10 576	13 866	14 427	11 959	12 457
Group B	10 674	11 173	14 675	15 283	12 556	13 054
Group C	11 054	11 553	15 191	15 829	12 936	13 434
Group D	11 797	12 296	16 199	16 895	13 679	14 177
Group E	12 301	12 800	16 883	17 618	14 183	14 681
Group F	12 647	13 146	17 351	18 114	14 529	15 027
Leather: Prescott	14 538	15 832	19 883	21 173	16 420	17 713
Leather: Elmo/Sørensen/Nevotex	15 450	16 881	21 114	22 541	17 332	18 762
Surcharge for contrast seam	1 043					
Surcharge for memory	609					
Menu: surcharge for black epoxy base	243					

Standard	Shell	fully upholstered			
	Armrest	fully upholstered top in black ABS plastic light armrest with soft grip			
	Base	chrome column polished aluminium cross seamless adjustable and lockable tilt lift 360 degrees swivel			
Menu	Contrast seam	white NCS S 0500-N light grey NSC S 2502-R grey NCS S 5502-B	brown NSC S 7010-Y70r black NSC S 9000-N		
	Base	black RAL 9005 with structured epoxy coating			
Info	Wheels	soft rolling Clint Vip with memory comes with gliders, and no lift. Available in chrome only.			
Weight/assembly	Low	w/o armrests 11,2 kg w/light armrests 12,8 kg w/upholstered armrests 17,1 kg	High	w/o armrests 13,5 kg w/light armrests 15,1 kg w/upholstered armrests 19,4 kg	
	Shipped ready-assembled, one chair per carton.				
Measurements	Low	W: 49 cm W: light armrests 54 cm W: upholstered armrests 62 cm D: 58 cm H: 86-96 cm SH: 42-53 cm	High	W: 49 cm W: light armrests 54 cm W: upholstered armrests 62 cm D: 62 cm H: 107-117cm SH: 42-53 cm	
	Armrest	H: 64-74 cm	Armrest	H: 64-74 cm	
	Base	Ø: 67 cm	Base	Ø: 67 cm	

Awards and certifications



Item No.:	175515 Low	175500 High	175520 Low	175505 High
				
Economy	8 711	8 853	10 591	10 733
Group A	9 086	9 228	10 966	11 108
Group B	9 683	9 825	11 563	11 705
Group C	10 063	10 205	11 943	12 085
Group D	10 806	10 948	12 686	12 828
Group E	11 310	11 452	13 190	13 332
Group F	11 656	11 798	13 536	13 678
Leather: Prescott	13 547	14 484	15 427	16 364
Leather: Elmo/Sørensen/Nevotex	14 459	15 533	16 339	17 413
Surcharge for contrast seam	1 043			
Surcharge for menu NCS epoxy coating	243			
Surcharge for other NCS/RAL epoxy colours, price per colour	7 066			

Standard	Shell	fully upholstered
	Armrest	light armrest with soft grip
	Base	chrome
	Plastic glider	

Menu	Contrast seam	white NCS S 0500-N	brown NSC S 7010-Y70r
		light grey NSC S 2502-R	black NSC S 9000-N
		grey NCS S 5502-B	
	Base	black epoxy RAL 9005 at no additional cost.	
		white epoxy RAL 9016 at no additional cost.	
		menu NCS epoxy coating:	
			
	Felt glider		





Info	360 degrees swivel and tilt.		
-------------	------------------------------	--	--

Weight/assembly	Low	w/o armrests 8,8 kg	High	w/o armrests 11,6 kg
		w/ armrests 10,4 kg		w/ armrests 13,2 kg
	Shipped ready-assembled, one chair per carton.			

Measurements	Low	W: 49 cm	High	W: 49 cm
		W: light armrests 54 cm		W: light armrests 54 cm
		D: 58 cm		D: 60 cm
		H: 79,5 cm		H: 100 cm
		SH: 43 cm		SH: 43 cm
	Base	Ø: 64 cm	Base	Ø: 64 cm

Awards and certifications



Item No.:	175590	175590	175590	175590
	Cover Low	Cover High	Cover Low	Cover High
				
Cover:				
Rondo in std. colours per cover	2 584	2 584	2 824	2 824
Capture in std. colours per cover	3 021	3 021	3 261	3 261
Cover in other fabrics:				
<i>Minimum 10 covers</i>				
Group A	3 138	3 362	3 376	3 601
Group B	3 760	3 984	3 998	4 223
Group C	4 157	4 381	4 395	4 620
Spare parts:				
Clint Stackable base	2 537			
Clint Conference base	4 249			
Clint Adjustable base	5 018			
Clint Vip base	5 018			
Clint Club base	4 051			
Other parts:				
Light armrest with black sleeves, per pair	1 431			
Rubber sleeve for light armrest	36			
Plastic top for upholstered armrest	53			
Plastic glider for stackable chair	29			
Felt glider for stackable chair	57			
Clint wheel for chrome base	77			

Menu	Cover	minimum 10 covers for volumes less than 10 covers an upcharge for 407 euros will apply.					
	Cover	Gabriel, Rondo - 99 % recycled polyester					
		<table border="1"> <tbody> <tr> <td>Rondo 66201 Ocean</td> <td>Rondo 60144 Fog</td> <td>Rondo 61205 Rust</td> <td>Rondo 61204 Field</td> <td>Rondo 68226 Forest</td> </tr> </tbody> </table>	Rondo 66201 Ocean	Rondo 60144 Fog	Rondo 61205 Rust	Rondo 61204 Field	Rondo 68226 Forest
Rondo 66201 Ocean	Rondo 60144 Fog	Rondo 61205 Rust	Rondo 61204 Field	Rondo 68226 Forest			
		Gabriel, Capture - 85 % wool					
		<table border="1"> <tbody> <tr> <td>Capture 5201 Ocean</td> <td>Capture 4601 Fog</td> <td>Capture 7201 Rust</td> <td>Capture 6201 Field</td> <td>Capture 5102 Forest</td> </tr> </tbody> </table>	Capture 5201 Ocean	Capture 4601 Fog	Capture 7201 Rust	Capture 6201 Field	Capture 5102 Forest
Capture 5201 Ocean	Capture 4601 Fog	Capture 7201 Rust	Capture 6201 Field	Capture 5102 Forest			
	Base	chrome					

Info Loose Cover is pulled on chair, fastened with velcro.
Cover requires elastic textiles.
Cover for Clint stackable can be delivered on request.

Fora Form standard fabrics

Lead time: 2-3 weeks

ECONOMY:	GROUP A	GROUP B	GROUP C:	GROUP D:	LEATHER:
Cura, Rondo.	Atlas, Capture, Crisp, Heidal, Focus, Focus Melange, Remix 3, Select.	Amdal, Bardal, Canvas 2, Fiord 2, Gandal, Hallingdal, Morph, Passion, Re-wool, Synergy.	Jaali, Raas, Steelcut 2, Steelcut Trio 3, Vidar 3.	Coda 2.	Prescott.

Con is a versatile chair series for use in several areas of interaction, from formal meeting rooms to canteens.



Wherever people meet











Eat together
Work together
Breathe together
Experience together

Con





Con is designed with two overlapping shells joined by a distinct button, a theme influenced by Japanese armor. The layered design is the foundation for a series of chairs with countless combination options with shells in different designs, armrests and various bases.

Item No.:	186010	186020	186030	186040
	Low uph. backrest	Low uph. backrest	High uph. backrest	High uph. backrest
				
Economy	5 432	6 407	6 292	7 268
Group A	5 775	6 750	6 648	7 624
Group B	6 319	7 294	7 213	8 189
Group C	6 666	7 641	7 573	8 549
Group D	7 345	8 320	8 278	9 254
Group E	7 805	8 780	8 756	9 732
Group F	8 121	9 096	9 083	10 059
Leather: Prescott	8 984	9 959	10 490	11 466
Leather: Elmo/Sørensen/Nevotex	9 668	10 643	11 288	12 264
	laminated backrest	laminated backrest	laminated backrest	laminated backrest
				
Economy	5 811	6 788	6 716	7 693
Group A	6 154	7 131	7 059	8 036
Group B	6 698	7 675	7 603	8 580
Group C	7 045	8 022	7 950	8 927
Group D	7 724	8 701	8 629	9 606
Group E	8 184	9 161	9 089	10 066
Group F	8 500	9 477	9 405	10 382
Leather: Prescott	8 038	9 015	8 943	9 920
Leather: Elmo/Sørensen/Nevotex	8 494	9 471	9 399	10 376
186350 Chair hanger	494			
174010 Chair trolley, adjustable	4 941			
Surcharge for menu NCS epoxy coating	243			
Surcharge for other NCS/RAL epoxy colours, price per colour	7 066			
Surcharge for thicker seat upholstery	607			

Awards and certifications











Standard	Shell	fully upholstered
	Armrest	polished aluminium
	Buttons	same as base
	Base	chrome
	Soft plastic glider	
Menu	Shell	laminated veneer
		natural oak white washed oak smoked oak black lacquered
		
	Base/ buttons armrests	black epoxy RAL 9005 at no additional cost. white epoxy RAL 9016 at no additional cost. surcharge for menu NCS epoxy coating menu NCS epoxy coating:
		
Info	Stacks	5 pcs. Con should not be stacked over time.
		Con has special fabric requirements, must be approved by Fora Form.
		For more than one fabric per chair, the highest price group is valid.
		Myk table see page 130-131 and Kvant table see page 114-127.
Weight/assembly	Low w/o armrest	5,3 kg High w/o armrest: 5,8 kg
	Low w/armrests	5,7 kg High w/armrest: 6,2 kg
		Shipped ready-assembled.
Measurements	Low	W: 55 cm High W:55 cm
	w/armrests	W: 55 cm w/armrests W: 55 cm
		D: 49 cm D: 59 cm
		H: 81,5 cm H: 90 cm
		SH: 46,5 cm SH: 46,5 cm
	Armrest	H: 68 cm Armrest H: 68 cm

Fora Form standard fabrics

Lead time: 2-3 weeks

ECONOMY: Cura, Rondo.	GROUP A Atlas, Capture, Crisp, Heidal, Focus, Focus Melange, Select.	GROUP B Amdal, Bardal, Fiord 2, Gandal, Hallingdal, Morph, Passion, Re-wool, Synergy.	GROUP C: Jaali, Raas, Steelcut 2, Steelcut Trio 3, Vidar 3.	GROUP D: Coda 2.	LEATHER: Prescott.
---------------------------------	--	---	---	----------------------------	------------------------------

Item No.:	186110	186120	186130	186140
	Low	Low	High	High
	uph. backrest	uph. backrest	uph. backrest	uph. backrest
				
Economy	6 015	6 991	6 878	7 852
Group A	6 358	7 334	7 234	8 208
Group B	6 902	7 878	7 799	8 773
Group C	7 249	8 225	8 159	9 133
Group D	7 928	8 904	8 864	9 838
Group E	8 388	9 364	9 342	10 316
Group F	8 704	9 680	9 669	10 643
Leather: Prescott	9 567	10 543	11 076	12 050
Leather: Elmo/Sørensen/Nevotex	10 251	11 227	11 874	12 848

	laminated backrest	laminated backrest	laminated backrest	laminated backrest
				
Economy	6 395	7 371	7 318	8 292
Group A	6 738	7 714	7 674	8 648
Group B	7 282	8 258	8 239	9 213
Group C	7 629	8 605	8 599	9 573
Group D	8 308	9 284	9 304	10 278
Group E	8 768	9 744	9 782	10 756
Group F	9 084	10 060	10 109	11 083
Leather: Prescott	8 622	9 598	9 529	10 503
Leather: Elmo/Sørensen/Nevotex	9 078	10 054	9 985	10 959
186350 Chair hanger	494			
174010 Chair trolley, adjustable	4 941			
Surcharge for menu NCS epoxy coating	243			
Surcharge for other NCS/RAL epoxy colours, price per colour	7 066			
Surcharge for thicker seat upholstery	607			

Awards and certifications



Standard

Shell fully upholstered
 Armrest polished aluminium
 Buttons same as base
 Base chrome
 Plastic glider

Menu

Shell laminated veneer
 natural oak white washed oak smoked oak black lacquered



Base/
 buttons **black epoxy RAL 9005 at no additional cost.**
 armrests **white epoxy RAL 9016 at no additional cost.**
 surcharge for menu NCS epoxy coating
 menu NCS epoxy coating:

Felt glider**Info**

Stacks 5 pcs. Con should not be stacked over time.
 Con has special fabric requirements, must be approved by Fora Form.
 For more than one fabric per chair, the highest price group is valid.
 Myk table see page 130-131 and Kwart table see page 114-127.

Weight/assembly









Low w/o armrest 5,8 kg High w/o armrest 6,3 kg
 Low w/armrests 6,2 kg High w/armrest: 6,7 kg
 Shipped ready-assembled.

Measurements

Low	W: 54 cm	High	W: 54 cm
w/armrests	W: 55 cm	w/armrests	W: 55 cm
	D: 49 cm		D: 59 cm
	H: 81,5 cm		H: 90 cm
	SH: 46,5 cm		SH: 46,5 cm
Armrest	H: 68 cm	Armrest	H: 68 cm

Fora Form standard fabrics**Lead time: 2-3 weeks**





ECONOMY:	GROUP A	GROUP B	GROUP C:	GROUP D:	LEATHER:
Cura, Rondo.	Atlas, Capture, Crisp, Heidal, Focus, Focus Melange, Select.	Amdal, Bardal, Fiord 2, Gandal, Hallingdal, Morph, Passion, Re-wool, Synergy.	Jaali, Raas, Steelcut 2, Steelcut Trio 3, Vidar 3.	Coda 2.	Prescott.

Item No.:	186210	186220	186230	186240
	Low uph. backrest	Low uph. backrest	High uph. backrest	High uph. backrest
				
Economy	6 644	7 619	7 441	8 416
Group A	6 987	7 962	7 797	8 772
Group B	7 531	8 506	8 362	9 337
Group C	7 878	8 853	8 722	9 697
Group D	8 557	9 532	9 427	10 402
Group E	9 017	9 992	9 905	10 880
Group F	9 333	10 308	10 232	11 207
Leather: Prescott	10 196	11 171	11 639	12 614
Leather: Elmo/Sørensen/Nevotex	10 880	11 855	12 437	13 412
	laminated backrest	laminated backrest	laminated backrest	laminated backrest
				
Economy	7 024	7 999	7 881	8 856
Group A	7 367	8 342	8 237	9 212
Group B	7 911	8 886	8 802	9 777
Group C	8 258	9 233	9 162	10 137
Group D	8 937	9 912	9 867	10 842
Group E	9 397	10 372	10 345	11 320
Group F	9 713	10 688	10 672	11 647
Leather: Prescott	9 251	10 226	10 092	11 067
Leather: Elmo/Sørensen/Nevotex	9 707	10 682	10 548	11 523
Surcharge for menu NCS epoxy coating	243			
Surcharge for thicker seat upholstery	607			

Awards and certifications

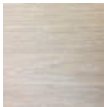

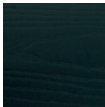
Menu

Shell	fully upholstered laminated veneer natural oak white washed oak smoked oak black lacquered				
Buttons	black epoxy RAL 9005 at no additional cost. white epoxy RAL 9016 at no additional cost.				
Armrest	surcharge for menu NCS epoxy coating menu NCS epoxy coating:				
Base	natural oak smoked oak white washed oak black stained oak 360 degrees swivel tilt				
	Plastic glider Felt glider				

Info Con has special fabric requirements, must be approved by Fora Form.
For more than one fabric per chair, the highest price group is valid.
Myk table see page 130-131 and Kwart table see page 114-127.

Weight/assembly Low w/o armrest 8,1 kg High w/o armrest 8,6 kg
Low w/armrests 8,5 kg High w/armrests 9 kg
Shipped ready-assembled.





Measurements





Low	W: 50 cm	High	W: 50 cm
w/armrests	W: 55 cm	w/armrests	W: 55 cm
	D: 49 cm		D: 59 cm
	H: 81,5 cm		H: 90 cm
	SH: 46,5 cm		SH: 46,5 cm
Armrest	H: 68 cm	Armrest	H: 68 cm

Fora Form standard fabrics

Lead time: 2-3 weeks

ECONOMY: Cura, Rondo.	GROUP A Atlas, Capture, Crisp, Heidal, Focus, Focus Melange, Select.	GROUP B Amdal, Bardal, Fiord 2, Gandal, Hallingdal, Morph, Passion, Re-wool, Synergy.	GROUP C: Jaali, Raas, Steelcut 2, Steelcut Trio 3, Vidar 3.	GROUP D: Coda 2.	LEATHER: Prescott.
---------------------------------	--	---	--	----------------------------	------------------------------

Item No.:	186310	186320	186330	186340
	Low	Low	High	High
	uph. backrest	uph. backrest	uph. backrest	uph. backrest
				
Economy	6 697	7 671	7 557	8 534
Group A	7 040	8 014	7 913	8 890
Group B	7 584	8 558	8 478	9 455
Group C	7 931	8 905	8 838	9 815
Group D	8 610	9 584	9 543	10 520
Group E	9 070	10 044	10 021	10 998
Group F	9 386	10 360	10 348	11 325
Leather: Prescott	10 249	11 223	11 755	12 732
Leather: Elmo/Sørensen/Nevotex	10 933	11 907	12 553	13 530



	laminated backrest	laminated backrest	laminated backrest	laminated backrest
				
Economy	7 077	8 051	7 998	8 973
Group A	7 420	8 394	8 354	9 329
Group B	7 964	8 938	8 919	9 894
Group C	8 311	9 285	9 279	10 254
Group D	8 990	9 964	9 984	10 959
Group E	9 450	10 424	10 462	11 437
Group F	9 766	10 740	10 789	11 764
Leather: Prescott	9 304	10 278	10 209	11 184
Leather: Elmo/Sørensen/Nevotex	9 760	10 734	10 665	11 640
Surcharge for menu NCS epoxy coating	243			
Surcharge for other NCS/RAL epoxy colours, price per colour	7 066			
Surcharge for thicker seat upholstery	607			

Awards and certifications



Standard	Shell	fully upholstered
	Armrest	polished aluminium
	Buttons	same as base
	Base	chrome
		360 degrees swivel
		tilt

Plastic glider

Menu	Shell	laminated veneer
		natural oak white washed oak smoked oak black lacquered
		
	Base/ buttons armrests	black epoxy RAL 9005 at no additional cost. white epoxy RAL 9016 at no additional cost. surcharge for menu NCS epoxy coating menu NCS epoxy coating:
		

Info Con has special fabric requirements, must be approved by Fora Form.
For more than one fabric per chair, the highest price group is valid.
Myk table see page 130-131 and Kwart table see page 114-127.







Weight/assembly	Low w/o armrest 8 kg	High w/o armrest 8,5 kg
	Low w/armrests 8,4 kg	High w/armrest 8,9 kg
	Shipped ready-assembled.	





Measurements	Low	W: 49 cm	High	W: 49 cm
	w/armrests	W: 55 cm	w/armrests	W: 55 cm
		D: 49 cm		D: 59 cm
		H: 81,5 cm		H: 90 cm
		SH: 46,5 cm		SH: 46,5 cm
	Armrest	H: 68 cm	Armrest	H: 68 cm

Fora Form standard fabrics

Lead time: 2-3 weeks

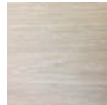
ECONOMY: Cura, Rondo.	GROUP A Atlas, Capture, Crisp, Heidal, Focus, Focus Melange, Select.	GROUP B Amdal, Bardal, Fiord 2, Gandal, Hallingdal, Morph, Passion, Re-wool, Synergy.	GROUP C: Jaali, Raas, Steelcut 2, Steelcut Trio 3, Vidar 3.	GROUP D: Coda 2.	LEATHER: Prescott.
---------------------------------	--	---	---	----------------------------	------------------------------

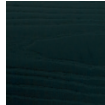
Item No.:	186610	186630	186620	186620	186640	186640
	bar stool w/o seat back	bar stool w/o seat back	bar stool w/ seat back	bar stool w/ seat back	bar stool w/ seat back	bar stool w/ seat back
	SH-66 cm	SH-78 cm	SH-66 cm	SH-66 cm	SH-78 cm	SH-78 cm
			uph. backrest	laminated backrest	uph. backrest	laminated backrest
						
Economy	5 575	5 702	6 411	6 791	6 535	6 915
Group A	5 764	5 891	6 754	7 134	6 878	7 258
Group B	6 065	6 192	7 298	7 678	7 422	7 802
Group C	6 257	6 384	7 645	8 025	7 769	8 149
Group D	6 632	6 759	8 324	8 704	8 448	8 828
Group E	6 886	7 013	8 784	9 164	8 908	9 288
Group F	7 060	7 187	9 100	9 480	9 224	9 604
Leather: Prescott	7 991	8 118	9 963	9 018	10 087	9 142
Leather: Elmo/Sørensen/Nevotex	8 447	8 574	10 647	9 474	10 771	9 598
186350 Chair hanger	494					
Surcharge for menu NCS epoxy coating		243				
Surcharge for other NCS/RAL epoxy colours, price per colour		7 066				
Surcharge for thicker seat upholstery		607				

Menu	Shell	fully upholstered	laminated veneer
		natural oak	white washed oak
			
		smoked oak	black lacquered
			
	Buttons	the same as base	
	Base	chrome at no additional cost.	
		black epoxy RAL 9005 at no additional cost.	
		white epoxy RAL 9016 at no additional cost.	
		menu NCS epoxy coating:	
			
	Footrest	chrome	
	Plastic glider		

Info Stacks 4 pcs
 Con has special fabric requirements, must be approved by Fora Form.
 For more than one fabric per chair, the highest price group is valid.
 Myk table see page 130-131 and Kwart table see page 114-127.

Weight/assembly	Bar stool	SH 66 cm: 5,8 kg	SH 78 cm: 6,2 kg	Bar stool	SH 66 cm: 6,5 kg	SH 78 cm: 7,5 kg
	Shipped ready-assembled.					

Measurements	Bar stool	SH 66 cm	W: 54 cm	Bar stool	SH 66 cm:	W: 54 cm
	w/o seat back		D: 51 cm	w/ seat back		D: 51 cm
			H: 83 cm			H: 101 cm
			SH: 66 cm			SH: 66 cm
		SH 78 cm	W: 54 cm		SH 78 cm:	W: 54 cm
			D: 53 cm			D: 51 cm
			H: 95 cm			H: 113 cm
			SH: 78 cm			SH: 78 cm

Awards and certifications











Copenhagen Chair

Item No.:	172010	172010	172010
	Oak	Walnut	Black lacquered

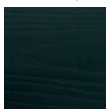

Economy	32 090	32 090	32 833
Group A	32 390	32 390	33 133
Group B	32 867	32 867	33 610
Group C	33 171	33 171	33 914
Group D	33 766	33 766	34 509
Group E	34 169	34 169	34 912
Group F	34 445	34 445	35 188
Leather: Prescott	38 343	38 343	39 086
Leather: Elmo/Sørensen/Nevotex	39 483	39 483	40 226

Surcharge for white washed oak, smoked oak and oak matt lacquer	2 400		
Surcharge for menu NCS epoxy coating	243		
Surcharge for other NCS/RAL epoxy colours, price per colour	7 066		

Menu	Shell	oak	walnut	black lacquered
				
	Base	chrome black epoxy RAL 9005 at no additional cost. white epoxy RAL 9016 at no additional cost. menu NCS epoxy coating:		
				

Info	The chair requires elastic textiles.
Weight/assembly	10 kg Shipped ready-assembled, one chair per carton.
Measurements	W: 84 cm D: 74 cm H: 76 cm SH: 38 cm





Awards and certifications



An organically shaped chair with design references to the 20's and 30's.



Dwell

Item No.:	197010 sled	197020 rocker	197030 conference	197040 meet
				
Economy	11 580	13 869	14 727	14 727
Group A	12 053	14 342	15 200	15 200
Group B	12 805	15 094	15 952	15 952
Group C	13 284	15 573	16 431	16 431
Group D	14 221	16 510	17 368	17 368
Group E	14 857	17 146	18 004	18 004
Group F	15 293	17 582	18 440	18 440
Leather: Prescott	17 620	19 909	20 767	20 767
Leather: Elmo/Sørensen/Nevotex	18 760	21 049	21 907	21 907
Surcharge for contrast seam	1 629			
Surcharge for menu NCS epoxy coating	243			
Surcharge for other NCS/RAL epoxy colours, price per colour	7 066			
Surcharge for multiple textiles/qualities per module	500			

Awards and certifications



Standard	Seat	steel frame with cold cured foam and webbing suspension for additional comfort. exchangeable cover.
	Base	black epoxy RAL 9005 at no additional cost.
	Sled	plastic glide
	Rocker	with or without felt glide
	Conference	tilt 360 degrees swivel wheels with soft rolling and self-braking without load
	Meet	tilt 360 degrees swivel plastic glide

Menu	Sled	felt glide
	Contrast seam	white NCS S 0500-N light grey NSC S 2502-R grey NCS S 5502-B
		brown NSC S 7010-Y70r black NSC S 9000-N
	Base	black epoxy RAL 9005 at no additional cost. white epoxy RAL 9016 at no additional cost. menu NCS epoxy coating:  structured epoxy coating in our menu of selected Jotun Sahara Collection. 

Info	Elastic fabric is recommended For more than one fabric/colour per seat/back module, the highest price group is valid. In addition a fixed startup cost per seat/back module will apply. Replacement covers for the Dwell chair on request. We recommend using professional upholsterers to ensure a good result.
------	---

Weight/assembly	Sled: 12,6 kg Rocker: 13,2 kg Conference: 13,8 kg Meet: 14,4 kg Shipped ready-assembled.
-----------------	--

Measurements	Sled	Rocker	Conference	Meet
	W: 67 cm	W: 67 cm	W: 67 cm	W: 67 cm
	D: 63 cm	D: 70 cm	D: 60 cm	D: 60 cm
	H: 79 cm	H: 75 cm	H: 81 cm	H: 81 cm
	SH: 47 cm	SH: 47 cm	SH: 47 cm	SH: 47 cm
Armrest	H: 70 cm	H: 69 cm	H: 70 cm	H: 70 cm



Fjell







Fjell is designed by Lars Tornøe for Fora Form





Fjell is designed by Lars Tornøe. The chair design has a sleek outside and a soft inside, inspired by the mountain landscape on the west coast of Norway. The detailing tells a story of quality and a classically well-constructed softer formal meeting room chair.

The Fjell chair is available in a variety of fabrics and leather qualities, different bases, and different backrest heights. The practical split between the backrest and seat allows for easy maintenance.

Item No.:	192050	192060	192010	192020	192030	192040
	low w/o armrests	low w/armrests	medium w/o armrests	medium w/armrests	high w/o armrests	high w/armrests
						
Economy	6 660	8 684	7 360	9 384	8 310	10 334
Group A	7 039	9 063	7 749	9 773	8 702	10 726
Group B	7 640	9 664	8 366	10 390	9 324	11 348
Group C	8 024	10 048	8 759	10 783	9 721	11 745
Group D	8 773	10 797	9 528	11 552	10 496	12 520
Group E	9 282	11 306	10 050	12 074	11 022	13 046
Group F	9 630	11 654	10 407	12 431	11 383	13 407
Leather: Prescott	10 433	12 457	11 121	13 145	12 358	14 382
Leather: Elmo/Sørensen/NevoTex	11 162	13 186	11 850	13 874	13 138	15 162
Surcharge for armrest with leather		262		262		262

Standard	Shell	fully upholstered with cold cured moulded foam
	Armrest	cast aluminum Jotun Sahara Collection structured epoxy coating black epoxy RAL 9005
	Base	steel in Jotun Sahara Collection structured epoxy coating black epoxy RAL 9005
	Plastic glider	

Menu	Armrest	NevoTex, Prescott leather
		  
	Base	structured epoxy coating in our menu of selected Jotun Sahara Collection

Info

There is a minor gap between seat cushion and backrest to facilitate cleaning.
 Armrest with leather or fabric in other colours on request.
 Replacement covers for the seat on Fjell chair on request. We recommend using professional upholsterers to ensure a good result.
 Base in other colours on request.
 Fjell are Nordic Ecolabelled with textiles that are EU Ecolabel certified. See marked S in the textile overview pages 6 and 7.
 Myk table see page 130-131 and Kvant table see page 114-127.







Weight/assembly	Low w/armrests 10,4 kg	Medium w/armrests 10,6 kg	High w/armrests 10,9 kg
	w/o armrests 8,9 kg	w/o armrests 9,1 kg	w/o armrests 9,4 kg

Shipped ready-assembled.

Measurements	Low	W: 54 cm	Medium	W: 54 cm	High	W: 54 cm
	w/armrests	W: 55 cm	w/armrests	W: 55 cm	w/armrests	W: 55 cm
		D: 65 cm		D: 65 cm		D: 67 cm
		H: 86 cm		H: 95 cm		H: 105 cm
		SH: 47 cm		SH: 47 cm		SH: 47 cm
	armrests	H: 66 cm	armrests	H: 66 cm	armrests	H: 66 cm

Awards and certifications



Item No.:	192250	192260	192210	192220	192230	192240
	low w/o armrests	low w/armrests	medium w/o armrests	medium w/armrests	high w/o armrests	high w/armrests
						
Economy	9 877	11 901	10 935	12 959	11 886	13 910
Group A	10 256	12 280	11 324	13 348	12 278	14 302
Group B	10 857	12 881	11 941	13 965	12 900	14 924
Group C	11 241	13 265	12 334	14 358	13 297	15 321
Group D	11 990	14 014	13 103	15 127	14 072	16 096
Group E	12 499	14 523	13 625	15 649	14 598	16 622
Group F	12 847	14 871	13 982	16 006	14 959	16 983
Leather: Prescott	13 650	15 674	14 696	16 720	15 934	17 958
Leather: Elmo/Sørensen/NevoTex	14 379	16 403	15 425	17 449	16 714	18 738
Surcharge for armrest with leather		262		262		262

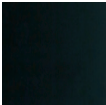





Standard	Shell	fully upholstered with cold cured moulded foam
	Armrest	cast aluminum Jotun Sahara Collection structured epoxy coating black epoxy RAL 9005
		
	Base	black epoxy aluminium RAL 9005 tilt 360 degrees swivel lift
	Wheels	soft rolling and self-locking







Menu	Armrest	NevoTex, Prescott leather		
		<table border="1"> <tbody> <tr> <td>Prescott 207 Black Ink</td> <td>Prescott 231 Chestnut</td> <td>Prescott 223 Swamp</td> </tr> </tbody> </table>	Prescott 207 Black Ink	Prescott 231 Chestnut
Prescott 207 Black Ink	Prescott 231 Chestnut	Prescott 223 Swamp		
	Base	structured epoxy coating in our menu of selected Jotun Sahara Collection		
				

Info	<p>There is a minor gap between seat cushion and backrest to facilitate cleaning.</p> <p>Armrest with leather or fabric in other colours on request.</p> <p>Replacement covers for the seat on Fjell chair on request. We recommend using professional upholsterers to ensure a good result.</p> <p>Fjell are Nordic Ecolabelled with textiles that are EU Ecolabel certified. See marked S in the textile overview pages 6 and 7.</p> <p>Myk table see page 130-131 and Kvant table see page 114-127.</p>
-------------	--

Weight/assembly	Low w/armrests 12,5 kg	medium w/armrests 12,7 kg	high w/armrests 13 kg
	Shipped ready-assembled.		





Measurements	Low	W: 54 cm	medium	W: 54 cm	High	W: 54 cm
	w/armrests	W: 57 cm D: 63 cm H: 85-96 cm SH: 44-55 cm	w/armrests	W: 57 cm D: 63 cm H: 94-105 cm SH: 44-55 cm	w/armrests	W: 57 cm D: 65 cm H: 104-115 cm SH: 44-55 cm
	armrests	H: 64-75 cm	armrests	H: 64-75 cm	armrests	H: 64-75 cm
	base	Ø: 65 cm + wheels	base	Ø: 65 cm + wheels	base	Ø: 65 cm + wheels

Item No.:	192150	192160	192110	192120	192130	192140
	low w/o armrests glider	low w/armrests glider	medium w/o armrests glider	medium w/armrests glider	high w/o armrests glider	high w/armrests glider
						
Economy	8 784	10 808	9 720	11 744	10 672	12 696
Group A	9 163	11 187	10 109	12 133	11 064	13 088
Group B	9 764	11 788	10 726	12 750	11 686	13 710
Group C	10 148	12 172	11 119	13 143	12 083	14 107
Group D	10 897	12 921	11 888	13 912	12 858	14 882
Group E	11 406	13 430	12 410	14 434	13 384	15 408
Group F	11 754	13 778	12 767	14 791	13 745	15 769
Leather: Prescott	12 557	14 581	13 481	15 505	14 720	16 744
Leather: Elmo/Sørensen/Nevotex	13 286	15 310	14 210	16 234	15 500	17 524
Surcharge for armrest with leather		262		262		262

Item No.:	192155	192165	192115	192125	192135	192145
	low w/o armrests wheels	low w/armrests wheels	medium w/o armrests wheels	medium w/armrests wheels	high w/o armrests wheels	high w/armrests wheels
						
Economy	9 877	11 901	10 935	12 959	11 886	13 910
Group A	10 256	12 280	11 324	13 348	12 278	14 302
Group B	10 857	12 881	11 941	13 965	12 900	14 924
Group C	11 241	13 265	12 334	14 358	13 297	15 321
Group D	11 990	14 014	13 103	15 127	14 072	16 096
Group E	12 499	14 523	13 625	15 649	14 598	16 622
Group F	12 847	14 871	13 982	16 006	14 959	16 983
Leather: Prescott	13 650	15 674	14 696	16 720	15 934	17 958
Hud: Elmonordic/Elmosoft/Sørensen	14 379	16 403	15 425	17 449	16 714	18 738
Surcharge for armrest with leather		262		262		262

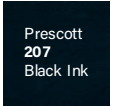
Awards and certifications



Standard	Shell	fully upholstered with cold cured moulded foam				
	Armrest	cast aluminium				
		Jotun Sahara Collection structured epoxy coating black epoxy RAL 9005				
						
	Base	black epoxy aluminium RAL 9005				
		tilt				
		360 degrees swivel				
	Wheels	soft rolling and self-locking				
	Plastic glider	memory / swing back				
Menu	Armrest	Nevotex, Prescott leather				
		  				
	Base	structured epoxy coating in our menu of selected Jotun Sahara Collection				
						
Info	<p>There is a minor gap between seat cushion and backrest to facilitate cleaning.</p> <p>Armrest with leather or fabric in other colours on request.</p> <p>Replacement covers for the seat on Fjell chair on request. We recommend using professional upholsterers to ensure a good result.</p> <p>Fjell are Nordic Ecolabelled with textiles that are EU Ecolabel certified. See marked S in the textile overview pages 6 and 7.</p> <p>Myk table see page 130-131 and Kwart table see page 114-127.</p>					
Weight/assembly	<p>Fjell w/glider low w/o armrests 10,7 kg medium w/o armrests 10,9 kg high w/o armrests 12,8 kg</p> <p>Fjell w/wheels low w/armrests 12,3 kg medium w/armrests 12,5 kg high w/armrests 12,8 kg</p> <p>Shipped ready-assembled.</p>					
Measurements	Low	W: 54 cm	Medium	W: 54 cm	High	W: 54 cm
	w/armrests	W: 57 cm	w/armrests	W: 57 cm	w/armrests	W: 57 cm
		D: 63 cm		D: 63 cm		D: 65 cm
		H: 88 cm		H: 97 cm		H: 107 cm
		SH: 47,5 cm		SH: 47,5 cm		SH: 47,5 cm
	armrests	H: 67 cm	armrests	H: 67 cm	armrests	H: 67 cm
	base	Ø: 70 cm + wheels	base	Ø: 70 cm + wheels	base	Ø: 70 cm + wheels

Fora Form standard fabrics

Lead time: 2-3 weeks

ECONOMY: Cura, Rondo.	GROUP A Atlas, Capture, Crisp, Heidal, Focus, Focus Melange, Remix 3, Select.	GROUP B Amdal, Bardal, Canvas 2, Fiord 2, Gandal, Hallingdal, Morph, Passion, Re-wool, Synergy.	GROUP C: Jaali, Raas, Steelcut 2, Steelcut Trio 3, Vidar 3.	GROUP D: Coda 2.	LEATHER: Prescott.
---------------------------------	---	---	---	----------------------------	------------------------------

Interaction and function meet
Nordic minimalism



Knekk

The stool Knekk
is designed by Jon Fauske for Fora Form

Item No.:

193000

Oak



5531

193100 Wool seat cushion

1117

193110 Seat cushion in leather: Prescott

2440

193110 Seat cushion in leather: Elmo/Sørensen/Nevotex

2600

Standard

Bar stool natural solid oak

Footrest brass cover

Seat cushion 5 mm wool felt

Deer 220

Anthracite 300

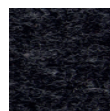

Plastic glider

Info

Stacks 3 pcs

Weight/assembly

5 kg

Shipped ready assembled, packed 3 per carton

Measurements

W: 46 cm

D: 53 cm

H: 66 cm

Awards and certifications



DOG AWARD
Design and
Architecture

Misto

A light pouf for impromptu meetings







With its simple, playful expression, Misto pouf can be used alone or complement other elements. The practical carrying strap makes Misto easy to move and it addresses the need for extra seating. The Misto is designed as a full seat with high comfort and quality. The stainless steel base protects the fabric when cleaning.

Item No.: 176110

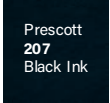

Economy	5 241
Group A	5 518
Group B	5 959
Group C	6 240
Group D	6 789
Group E	7 162
Group F	7 417
Leather: Prescott	8 873
Leather: Elmo/Sørensen/Nevotex	9 557
Surcharge for contrast seam	539
Surcharge for menu NCS epoxy coating	243
Surcharge for other NCS/RAL epoxy colours, price per colour	7 066

Standard	Carrying strap	Nevotex, Prescott leather	
			
			
	Fully upholstered		
	Base	stainless steel	
	Plastic glider		
Menu	Contrast seam	white NCS S 0500-N	brown NSC S 7010-Y70r
		light grey NSC S 2502-R	black NSC S 9000-N
		grey NCS S 5502-B	
	Base	black epoxy RAL 9005 at no additional cost white epoxy RAL 9016 at no additional cost menu NCS epoxy coating:	
			
Info	Strap in other materials/colours on request.		
Weight/assembly	5,6 kg		
	Shipped ready-assembled 2 pcs. per carton.		
Measurements	W/D: 41 cm		
	SH: 46 cm		



Awards and certifications



Planet

A Norwegian design icon
with an enclosing shape



Item No.:	164010	164001 tit
		
Economy	12 877	13 426
Group A	13 513	14 062
Group B	14 524	15 073
Group C	15 169	15 718
Group D	16 429	16 978
Group E	17 284	17 833
Group F	17 870	18 419
Leather: Prescott	21 365	21 914
Leather: Elmo/Sørensen/Nevotex	22 961	23 510
Surcharge for contrast seam	1 629	
Surcharge for menu NCS epoxy coating	243	
Surcharge for other NCS/RAL epoxy colours, price per colour	7 066	

Standard	Fully upholstered	
	removable seat cover	
Base	chrome	
	360 degrees swivel	
Wooden parts	oak	
	black stained	
	Plastic glider	
Menu	Wooden parts	white painted beech
	May be provided with moisture barrier	
Contrast seam	white NCS S 0500-N	brown NSC S 7010-Y70r
	light grey NSC S 2502-R	black NSC S 9000-N
	grey NCS S 5502-B	
Base	black epoxy RAL 9005 at no additional cost.	
	white epoxy RAL 9016 at no additional cost.	
	menu NCS epoxy coating:	
		
Info	Tilt	
	The chair requires elastic textiles.	
	Surcharge for multiple textiles/qualities in one unit. The highest textile group is valid.	
	Replacement covers for the Planet chair on request. We recommend using professional upholsterers to ensure a good result.	
	Planet table see page 132-133.	
Weight/assembly	14 kg	
	Delivered assembled 1 per carton.	
Measurements	W: 75 cm	
	D: 64 cm	
	H: 75 cm	
	SH: 43 cm	



Awards and certifications

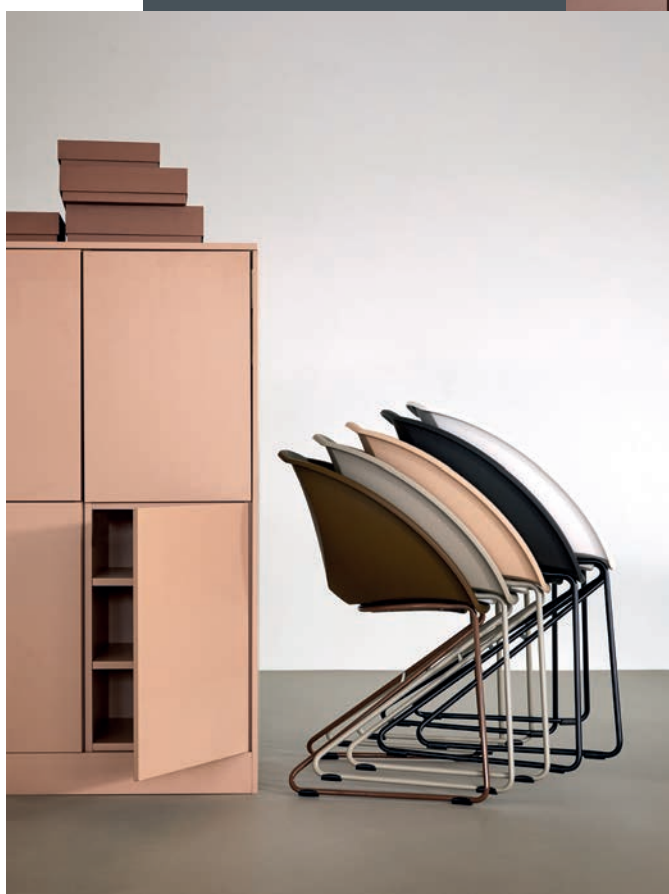

A Norwegian design classic from the 60's Popcorn



Environmental requirements will be stressed and circular solutions will be demanded. It is therefore natural that the icon is manufactured in 100% recycled plastic. We have collaborated with stylist Kirsten Visdal to find three new colors for Popcorn; beige, brown and a golden rose. Clearly inspired by 1968 - but seen from today's trends.

Item No.:	178010	178020	178030
		Seat cushion	Seat and back cushion
			
Economy	2 936	3 961	4 939
Group A		4 137	5 115
Group B		4 417	5 395
Group C		4 596	5 574
Group D		4 945	5 923
Group E		5 182	6 160
Group F		5 344	6 322
Leather: Prescott		4 857	6 947
Leather: Elmo/Sørensen/Nevotex		5 048	7 330

Surcharge for menu NCS epoxy coating

243





Surcharge for other NCS/RAL epoxy colours, price per colour

7 066

Standard	Shell	100% recycled PP-plastic brown NCS 6815-Y42R golden pink NCS 3215-Y43R beige NCS S 4005-Y20R dark grey NCS S 8500 white NCS S 0500-N
	Base	chrome
	Plastic glider	
Menu	Base	black epoxy RAL 9005 at no additional cost. white epoxy RAL 9016 at no additional cost. brown NCS 6815-Y42R golden pink NCS 3215-Y43R beige NCS S 4005-Y20R dark grey NCS S 8500 menu NCS epoxy coating: 
	Felt glider	
Info	Stacks	5 pcs. w/o cushion 3 pcs. w/ cushion Can be hung on the table to facilitate cleaning.
Weight/assembly	W/o cushion	4,8 kg
	W/ seat cushion	5,4 kg
	W/ seat and back cushion	6 kg
	Shipped ready-assembled 4 pcs. w/ cushion 3 pcs. per carton.	
Measurements	W/o seat cushion	W/ seat cushion
	W: 57 cm	W: 57 cm
	D: 51,5 cm	D: 51,5 cm
	H: 82 cm	H: 82 cm
	SH: 46 cm	SH: 47,5 cm

Awards and certifications



Item No.:	178110 Low w/o cushion	178120 Low w/ cushion	178130 High w/o cushion	178140 High w/ cushion
				
Economy	3 267	4 275	3 414	4 421
Group A		4 451		4 597
Group B		4 731		4 877
Group C		4 910		5 056
Group D		5 259		5 405
Group E		5 496		5 642
Group F		5 658		5 804
Leather: Prescott		5 171		5 317
Leather: Elmo/Sørensen/Nevotex		5 362		5 508
Surcharge for menu NCS epoxy coating	243			
Surcharge for other NCS/RAL epoxy colours, price per colour	7 066			

Standard	Shell	dark grey PP plastic NCS S 8500 white PP plastic NCS S 0500-N
	Base	chrome
	Soft plastic glider	

Menu	Base	black epoxy RAL 9005 at no additional cost. white epoxy RAL 9016 at no additional cost. menu NCS epoxy coating:
		

Info	Stacks	3 pcs
	Can be hung on the table to facilitate cleaning.	

Weight/assembly	High w/o cushion	6,4 kg
	High w/cushion	7,2 kg
	Low w/o cushion	6 kg
	Low w/cushion	6,8 kg
	Shipped ready assembled, packed 3 per carton	

Measurements	Low	W: 51 cm D: 52 cm H: 77 cm	High	W: 52 cm D: 50 cm H: 91,5 cm
	w/o cushion	SH: 63,5 cm	w/o cushion	SH: 79 cm
	w/cushion	SH: 65 cm	w/cushion	SH: 80,5 cm

Item No.:

185120

2-seats

185130

3-seats

185140

4-seats



Popcorn beam solution

12 461

16 198

19 965

Item No.:

185122

2-seats

Seat cushion

185132

3-seats

Seat cushion

185142

4-seats

Seat cushion

185124

2-seats

Seat and back cushion

185134

3-seats

Seat and back cushion

185144

4-seats

Seat and back cushion



Economy

12 878

16 757

20 381

13 990

17 796

21 712

Group A

13 054

17 169

20 793

14 402

18 384

22 534

Group B

13 334

17 822

21 446

15 055

19 317

23 841

Group C

13 513

18 238

21 862

15 471

19 912

24 674

Group D

13 862

19 053

22 677

16 286

21 075

26 302

Group E

14 099

19 605

23 229

16 838

21 865

27 407

Group F

14 261

19 984

23 608

17 217

22 405

28 164

Leather: Prescott

14 886

19 589

24 325

17 934

23 749

29 600

Leather: Elmo/Sørensen/Nevotex

15 269

20 163

25 091

18 700

24 898

31 132

Surcharge per table for white laminate

885

Surcharge per table for laminate, linoleum, veneer

1 431

Standard

Shell

dark grey PP-plastic NCS S 8500
white PP-plastic NCS S 0500-N

Base

dark grey epoxy coated aluminum
white epoxy coated aluminum

Plastic glider

Menu

Table beam solution 25 mm MDF HPL laminate white F1040,
with chamfered edge as laminate.

Info

Different modules/set-ups on request.

Table top laminate, linoleum and veneer as recommended in Fora Form Menu page 10.

Weight/assembly

Beam w/ Popcorn 2-seats 19,8 kg, 3-seats 28,2 kg, 4-seats 36,8 kg

Measurements

2-seats

W: 122 cm

3-seats

W: 188 cm

4-seats

W: 254 cm

D: 55 cm

H: 80 cm

SH: 44 cm

Table

Ø: 53 cm

Note

a modular shelving system designed by BergHindenes

















An efficient and visually exciting shelving system with surprising angles, designed to define the transition from one area to another.



The stability is maintained by transversely placing the vertical dividers of the shelf. The effect this creates is an exciting pattern that ensures visibility from all angles.



Item No.:

198010 1600 Low	198020 1600 Medium	198030 1600 High	198110 2400 Low	198120 2400 Medium	198130 2400 High
					
W-160 cm 11 013	W-160 cm 17 250	W-160 cm 23 487	W-240 cm 15 416	W-240 cm 24 208	W-240 cm 32 999
198140 2400 Medium 1L	198150 2400 Medium 1R	198160 2400 High 2L	198170 2400 High 2R	198180 2400 High 1L	198190 2400 High 1R
					
W-240 cm 21 672	W-240 cm 21 672	W-240 cm 27 909	W-240 cm 27 909	W-240 cm 30 462	W-240 cm 30 462
198200 2400 Wall 2L	198210 2400 Wall 2R				
					
W-240 cm 36 699	W-240 cm 36 699				

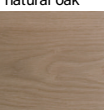
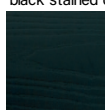
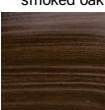
Menu

Shelf	26 mm MDF with oak veneer 17 mm profiled divider			
Finishes	natural oak	black stained oak	smoked oak	white washed oak
				

Info

The modules High and Wall are delivered with wall mounts.
The Wall is recommended to be attached to the wall.
The shelf is supplied with adjustable glides.
Requirements for stability must be assessed on the basis of use.
Easy to assemble
Delivered flat-packed

Weight/assembly

Note 1600/2400, the numbers refer to the width of the module

	H	D
Low	47,5 cm	32 cm
Medium	86,5 cm	32 cm
High	126 cm	32 cm
Wall	165 cm	32 cm

Awards and certifications



Cushions



Loose cushions help create life, personality, and texture in lounges. Our loose cushions are available in two different sizes, and you can personalize the fabrics to best fit your project. The cushions have a subtle leather detail.

Item No.: **195010** **195020**
42x42 32x52



Economy	1 120	1 156
Group A	1 283	1 349
Group B	1 542	1 655
Group C	1 708	1 850
Group D	2 031	2 231
Group E	2 250	2 490
Group F	2 400	2 667
Leather: Prescott	2 508	2 508
Leather: Elmo/Sørensen/Nevotex	2 782	2 782

Standard	Inner cushion	European duck feather
	Leather Detail	Dunes Cognac from Sørensen leather
Menu	Leather Detail	Dunes Camel and Anthrazite from Sørensen leather
Info	For more than one fabric/colour per pillow, the highest price group is valid.	
	Pillowcase with zipper	
	Inner cushions size 50x50 cm and 40x60 cm	
Weight/Measurements	42x42	Inner cushion 650 gr
	32x52	Inner cushion 600 gr

Fora Form standard fabrics

Lead time: 2-3 weeks

ECONOMY: Cura, Rondo.	GROUP A Atlas, Capture, Crisp, Heidal, Focus, Focus Melange, Remix 3, Select.	GROUP B Amdal, Bardal, Canvas 2, Fiord 2, Gandal, Hallingdal, Morph, Passion, Re-wool, Synergy.	GROUP C: Jaali, Raas, Steelcut 2, Steelcut Trio 3, Vidar 3.	GROUP D: Coda 2.	LEATHER: Prescott.
---------------------------------	---	--	--	----------------------------	------------------------------

Kove

By using the accessories, the space can be decorative from all angles by incorporating plants, books or decorative elements

















The modular sofa system, Kove, is designed by Morten & Jonas. The design unifies comfort and function with the different modules. Combining modules, lengths and backrest creates new angles and directs interaction to best fit your space.

The sofa system can be upholstered in several different fabrics and lacquered to fit our specific project. The grid can double as not only a space divider, but by mounting planters, tables and shelf to the grid you add personality to the space.









Item No.:	770105	770110	770210	770230
	Chair	Multichair	2-seats	3-seats
				
	W-77,5 cm	W-75,5 cm	W-149 cm	W-221,5 cm
Economy	14 839	15 361	28 076	36 312
Group A	15 720	16 468	30 037	38 857
Group B	17 120	18 226	33 154	42 902
Group C	18 013	19 346	35 141	45 480
Group D	19 757	21 536	39 024	50 520
Group E	20 942	23 023	41 660	53 941
Group F	21 753	24 042	43 465	56 284
Leather: Prescott	26 629	30 164	54 319	70 370
Hud: Elmonordic/Elmosoft/Sørensen	28 844	32 946	59 251	76 772

	770115	770120	770220	770240
	Chair	Multichair	2-seats	3-seats
				
	W-77,5 cm	W-75,5 cm	W-149 cm	W-221,5 cm
Economy	17 971	16 021	29 396	38 677
Group A	18 852	17 128	31 357	41 222
Group B	20 252	18 886	34 474	45 267
Group C	21 145	20 006	36 461	47 845
Group D	22 889	22 196	40 344	52 885
Group E	24 074	23 683	42 980	56 306
Group F	24 885	24 702	44 785	58 649
Leather: Prescott	29 761	30 824	55 639	72 735
Hud: Elmonordic/Elmosoft/Sørensen	31 976	33 606	60 571	79 137

Item No.:	770010	770015	770020	770045	770050
	module 1-seats	module 2-seats	module 3-seats	module backrest cushion	module corner cushion
					
	W-73,5 cm	W-145 cm	W-217 cm		
Economy	7 219	11 791	15 979	2 261	3 995
Group A	7 725	12 552	16 948	2 636	4 595
Group B	8 528	13 760	18 488	3 233	5 549
Group C	9 041	14 530	19 470	3 613	6 157
Group D	10 042	16 036	21 389	4 356	7 346
Group E	10 722	17 058	22 691	4 860	8 153
Group F	11 188	17 757	23 583	5 206	8 706
Leather: Prescott	13 987	21 965	28 947	7 283	12 029
Leather: Elmonordic/Elmosoft/Sørensen	15 259	23 877	31 384	8 226	13 539

Awards and certifications



Item No.:	770025 Grid low	770030 Grid high	770035 Corner grid low	770040 Corner grid high	770600 Basket	770900 Shelf solid oak
						
	1 786	2 830	4 148	4 808	2 079	3 116
Surcharge for multiple textiles/qualities per module	500					
Menu: Surcharge for Jotun Sahara Collection	971					
Surcharge for other colors in Sahara Collection per colour	7 066					

Menu	Seat	plywood and solid wood frame moulded cold cured foam, fibre duvet and nozag springs
	Back cushion	moulded cold cured foam, duvet with fibre, down and feathers
	Base / grid	Jotun Sahara Collection structured epoxy coating black epoxy RAL 9005 at no additional cost. white epoxy RAL 9016 at no additional cost. light grey epoxy RAL 7039 Chocolate RAL 8019 dark grey epoxy RAL 7024
	Shelf	 natural oak black stained oak smoked oak white washed oak 
	Plastic glider	

Info **For more than one fabric/colour per seat/back module, the highest price group is valid.**
In addition a fixed startup cost per seat/back module will apply.
 Base and grid in Jotun Sahara Collection, structured epoxy coating.

Measurements	W	D	SH	H
1 seat ottoman	73,5 cm	73,5 cm	47 cm	47 cm
Chair w/ low grid	77,5 cm	75,5 cm	47 cm	83 cm
Chair w/ high grid	77,5 cm	75,5 cm	47 cm	124 cm
Multichair w/ low grid	75,5 cm	75,5 cm	47 cm	83 cm
Multichair w/ high grid	75,5 cm	75,5 cm	47 cm	124 cm
2-seats ottoman	145 cm	73,5 cm	47 cm	47 cm
2-seats, low grid	149 cm	75,5 cm	47 cm	83 cm
2-seats, high grid	149 cm	75,5 cm	47 cm	124 cm
3-seats ottoman	217,5 cm	73,5 cm	47 cm	47 cm
3-seats, low grid	221,5 cm	75,5 cm	47 cm	83 cm
3-seats, high grid	221,5 cm	75,5 cm	47 cm	124 cm
Shelf	64 cm	24 cm		
Basket	Ø18 cm			20 cm

Fora Form standard fabrics

Lead time: 6-7 weeks

ECONOMY: Cura, Rondo.	GROUP A Atlas, Capture, Crisp, Heidal, Focus, Focus Melange, Remix 3, Select.	GROUP B Amdal, Bardal, Canvas 2, Fiord 2, Gandal, Hallingdal, Morph, Passion, Re-wool, Synergy.	GROUP C: Jaali, Raas, Steelcut 2, Steelcut Trio 3, Vidar 3.	GROUP D: Coda 2.	LEATHER: Prescott.
---------------------------------	---	---	---	----------------------------	------------------------------



Otis

A soft sofa family tailored for the contract market.

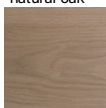
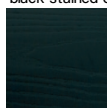

Item No.:	200110 Ottoman	200010 Chair	200030 Sofa
			
Economy	9 509	16 746	36 756
Group A	10 112	18 704	39 742
Group B	11 072	21 816	44 487
Group C	11 683	23 799	47 512
Group D	12 878	27 676	53 423
Group E	13 690	30 307	57 437
Group F	14 245	32 109	60 185
Leather: Prescott	20 421	51 422	92 684
Leather: Elmonordic/Elmosoft/Sørensen	22 427	57 805	102 942
Surcharge for menu NCS epoxy coating	971		
Surcharge for other RAL colours	7 066		
Surcharge for base in oak	1 259		
Surcharge for optional leather on frame	6 034	17 736	27 437
Surcharge for optional leather on cushions	9 926	22 931	38 952
Surcharge for multiple textiles/qualities per module	750	1 388	2 866

Menu	Armrest and backrest	steel frame with nozag springs FSC approved plywood			
	Cushions	moulded foam with a duvet of down and fiber			
	Base	black epoxy RAL 9005 at no additional cost. white epoxy RAL 9016 at no additional cost.			
	Base in oak	natural oak	black stained oak	smoked oak	white washed oak
					
	Plastic glider				
Info	Vertical pillows are fastened with a zipper, while horizontal ones are fastened with a velcro. Interchangeable covers on the seat, back and armrests For more than one fabric / colour per module, the highest price group is valid plus module surcharge.				
Weight/assembly	Ottoman: 14 kg Chair: 42 kg Sofa: 63 kg Shipped one module per carton. Base must be assembled.				
Measurements		w	D	SH	H
	Ottoman	86 cm	69 cm	43 cm	43 cm
	Chair	107 cm	84 cm	43 cm	82 cm
	Sofa	217 cm	84 cm	43 cm	82 cm

Awards and certifications



Senso







The sofa system Senso
is designed by Anderssen & Voll for Fora Form















The Senso sofa system takes into account the acoustic challenges that one often has in office environments. The modular system stands out due to its space efficiency and its large number of modules that provides creative solutions. The height of the modules meets the requirements for universal design. The design of the base facilitates easy cleaning.



The idea behind Senso was to design a modular sofa system that is flexible, space efficient and facilitates informal meetings between people.







Item No.:	760110	760120	760130	760160	760170	760180
						
	W-69 cm H-83 cm 16 kg	W-69 cm H-120 cm 24,4 kg	W-69 cm H-140 cm 44 kg	W-100 cm H-83 cm	W-100 cm H-120 cm	W-100 cm H-140 cm
Economy	12 784	16 270	21 439	20 446	24 664	28 208
Group A	13 812	17 761	23 070	22 029	26 573	30 443
Group B	15 445	20 131	25 663	24 544	29 607	33 995
Group C	16 487	21 642	27 316	26 147	31 541	36 260
Group D	18 522	24 594	30 546	29 281	35 320	40 686
Group E	19 904	26 599	32 739	31 408	37 886	43 690
Group F	20 850	27 971	34 241	32 865	39 643	45 748
Leather: Prescott	26 750	36 474	43 403	41 809	50 658	58 834
Leather: Elmo/Sørensen/Nevotex	29 372	40 267	47 529	45 821	55 537	64 578







Item No.:	760210	760220	760225	760230	760240	760245
						
	W-132 cm H-83 cm 40 kg	W-132 cm H-120 cm 53 kg	W-132 cm H-140 cm 57,8 kg	W-195 cm H-83 cm 54,2 kg	W-195 cm H-120 cm 69,8 kg	W-195 cm H-140 cm 75,5 kg
Economy	21 506	27 789	30 057	27 945	35 960	39 013
Group A	23 431	30 105	32 373	30 392	38 994	42 047
Group B	26 491	33 787	36 055	34 282	43 817	46 870
Group C	28 441	36 134	38 402	36 761	46 891	49 944
Group D	32 253	40 721	42 989	41 607	52 900	55 953
Group E	34 841	43 836	46 104	44 897	56 979	60 032
Group F	36 613	45 968	48 236	47 149	59 772	62 825
Leather: Prescott	47 613	58 976	61 244	60 959	76 727	79 780
Leather: Elmo/Sørensen/Nevotex	52 514	64 835	67 103	67 159	84 386	87 439



Item No.:	760090	760085	760211	760231	760213	760233
	ottoman	2x2-seats ottoman	counter height SH 65 cm	counter height SH 65 cm	counter height SH 65 cm w/corners	counter height SH 65 cm w/corners
						
	Ø-132 cm H-46 cm 25 kg	W-126 cm H-46 cm 31 kg	W-126 cm H-102 cm	W-189 cm H-102 cm	W-132 cm H-102 cm	W-195 cm H-102 cm
Economy	19 314	20 991	21 456	28 552	25 391	32 487
Group A	19 885	21 660	22 533	30 151	27 316	34 934
Group B	20 793	22 723	24 244	32 692	30 376	38 824
Group C	21 371	23 401	25 335	34 312	32 326	41 303
Group D	22 502	24 725	27 467	37 478	36 138	46 149
Group E	23 270	25 624	28 915	39 627	38 726	49 439
Group F	23 795	26 240	29 906	41 099	40 498	51 691
Leather: Prescott	27 088	29 969	35 892	49 895	51 498	65 501
Leather: Elmo/Sørensen/Nevotex	28 547	31 656	38 605	53 907	56 399	71 701

Surcharge for multiple textiles/qualities per module 500

Menu: Surcharge for NCS epoxy colours, Jotun Sahara Collection and RAL K7 Classic colour per module 971

Item No.:	760112	760122	760132	760162	760172	760182
						
	W-69 cm H-83 cm 16 kg	W-69 cm H-120 cm 24,4 kg	W-69 cm H-140 cm 44 kg	W-100 cm H-83 cm	W-100 cm H-120 cm	W-100 cm H-140 cm
Economy	15 973	19 459	24 628	23 638	27 855	31 399
Group A	17 001	20 950	26 259	25 221	29 764	33 634
Group B	18 634	23 320	28 852	27 736	32 798	37 186
Group C	19 676	24 831	30 505	29 339	34 732	39 451
Group D	21 711	27 783	33 735	32 473	38 511	43 877
Group E	23 093	29 788	35 928	34 600	41 077	46 881
Group F	24 039	31 160	37 430	36 057	42 834	48 939
Leather: Prescott	29 939	39 663	46 592	45 001	53 849	62 025
Hud: Elmonordic/Elmosoft/Sørensen	32 561	43 456	50 718	49 013	58 728	67 769

Item No.:	760212	760222	760227	760232	760242	760247
						
	W-132 cm H-83 cm 40 kg	W-132 cm H-120 cm 53 kg	W-132 cm H-140 cm 57,8 kg	W-195 cm H-83 cm 54,2 kg	W-195 cm H-120 cm 69,8 kg	W-195 cm H-140 cm 75,5 kg
Economy	24 697	30 979	33 247	31 135	39 150	42 203
Group A	26 622	33 295	35 563	33 582	42 184	45 237
Group B	29 682	36 977	39 245	37 472	47 007	50 060
Group C	31 632	39 324	41 592	39 951	50 081	53 134
Group D	35 444	43 911	46 179	44 797	56 090	59 143
Group E	38 032	47 026	49 294	48 087	60 169	63 222
Group F	39 804	49 158	51 426	50 339	62 962	66 015
Leather: Prescott	50 804	62 166	64 434	64 149	79 917	82 970
Leather: Elmo/Sørensen/Nevotex	55 705	68 025	70 293	70 349	87 576	90 629

Item No.:	760091	760087
		
	Ø-132 cm H-46 cm 25 kg	W-126 cm H-46 cm 31 kg
Economy	22 504	24 181
Group A	23 075	24 850
Group B	23 983	25 913
Group C	24 561	26 591
Group D	25 692	27 915
Group E	26 460	28 814
Group F	26 985	29 430
Leather: Prescott	30 278	33 159
Leather: Elmo/Sørensen/Nevotex	31 737	34 846

Awards and certifications







Senso









The beloved classic is even more flexible. Transform rooms and create comfortable spaces wherever people meet. The wooden slats make it possible to visually divide rooms while preserving the overview. Senso Frame is soft and versatile. Create calm, functional and inspiring environments – your way. There's almost no limits.

Wherever people meet







Frame

See less.
See more.
See through.





Item No.:	760010	760013	760015	760016	760020	760021
	1-seats ottoman	1,5-seats ottoman	2-seats ottoman	2-seats ottoman	3-seats ottoman	3-seats ottoman
	aluminum base	aluminum base	aluminum base	w/oak table and aluminum base	aluminum base	w/oak table and aluminum base
						
	W-63 cm 9,6 kg	W-94 cm	W-126 cm 17 kg	W-126 cm 25 kg	W-189 cm 25 kg	W-189 cm
Economy	8 529	11 178	12 319	13 033	16 130	17 014
Group A	8 806	11 618	12 808	13 473	16 848	17 666
Group B	9 247	12 318	13 586	14 173	17 989	18 704
Group C	9 528	12 764	14 082	14 619	18 716	19 365
Group D	10 077	13 637	15 051	15 492	20 138	20 657
Group E	10 450	14 229	15 709	16 084	21 103	21 534
Group F	10 705	14 634	16 160	16 489	21 763	22 135
Leather: Prescott	12 293	17 258	19 001	19 113	25 842	25 747
Leather: Elmo/Sørensen/Nevotex	13 000	18 398	20 255	20 253	27 666	27 388





Item No.:	765010	765013	765015	765020
Surcharge for Senso Café, 10 mm gap between seat and backrest	788	1 184	1 578	2 366







Item No.:	760012	760014	760017	760018	760022	760023
	1-seats ottoman	1,5-seats ottoman	2-seats ottoman	2-seats ottoman	3-seats ottoman	3-seats ottoman
	oak base	oak base	oak base	w/oak table and oak base	oak base	w/oak table and oak base
						
	W-63 cm 9,6 kg	W-94 cm	W-126 cm 17 kg	W-126 cm 25 kg	W-189 cm 25 kg	W-189 cm
Economy	11 719	14 369	15 509	16 221	19 321	20 204
Group A	11 996	14 809	15 998	16 661	20 039	20 856
Group B	12 437	15 509	16 776	17 361	21 180	21 894
Group C	12 718	15 955	17 272	17 807	21 907	22 555
Group D	13 267	16 828	18 241	18 680	23 329	23 847
Group E	13 640	17 420	18 899	19 272	24 294	24 724
Group F	13 895	17 825	19 350	19 677	24 954	25 325
Leather: Prescott	15 483	20 449	22 191	22 301	29 033	28 937
Leather: Elmo/Sørensen/Nevotex	16 190	21 589	23 445	23 441	30 857	30 578





Item No.:	765012	765014	765017	765022
Surcharge for Senso Café, 10 mm gap between seat and backrest	788	1 184	1 578	2 366





Item No.:	760010	760015	760020
	1-seats	2-seats	3-seats
	counter height 65 cm	counter height 65 cm	counter height 65 cm
			
	W-63 cm	W-126 cm	W-189 cm
Economy	11 886	16 204	20 673
Group A	12 163	16 693	21 391
Group B	12 604	17 471	22 532
Group C	12 885	17 967	23 259
Group D	13 434	18 936	24 681
Group E	13 807	19 594	25 646
Group F	14 062	20 045	26 306
Leather: Prescott	15 650	22 886	30 385
Leather: Elmo/Sørensen/Nevotex	16 357	24 140	32 209





Item No.:	765010	765015	765020
Surcharge for Senso Café, 10 mm gap between seat and backrest	788	1 578	2 366

Item No.:	760025	760030	760710	760075	760720
	backrest low	backrest high	Frame high	backrest XH	Frame XH
					
	6,2 kg	8,8 kg		9,7 kg	
Grid in natural oak			8 295		8 486
Economy	2 627	4 359		5 144	
Group A	2 920	4 848		5 633	
Group B	3 387	5 626		6 411	
Group C	3 685	6 122		6 907	
Group D	4 266	7 091		7 876	
Group E	4 661	7 749		8 534	
Group F	4 931	8 200		8 985	
Leather: Prescott	6 504	10 909		11 694	
Leather: Elmo/Sørensen/Nevotex	7 233	12 140		12 925	

Item No.:	760065	760045	760070	760046	760082	760081
	1-seats	1,5-seats	1-seats	1,5-seats	1-seats	1,5-seats
	U-backrest low	U-backrest low	U-backrest high	U-backrest high	U-backrest XH	U-backrest XH
						
Economy	4 255	9 269	7 741	13 487	12 910	17 030
Group A	5 006	10 411	8 955	14 955	14 264	18 825
Group B	6 199	12 226	10 884	17 288	16 416	21 677
Group C	6 959	13 383	12 114	18 776	17 788	23 495
Group D	8 445	15 644	14 517	21 683	20 469	27 049
Group E	9 454	17 179	16 149	23 657	22 290	29 461
Group F	10 145	18 230	17 266	25 009	23 536	31 113
Leather: Prescott	14 457	24 551	24 180	33 401	31 110	41 576
Leather: Elmo/Sørensen/Nevotex	16 372	27 424	27 267	37 139	34 530	46 181

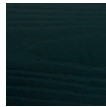
Item No.:	760035	760040	760080	760730	760740
	corner low	corner high	corner XH	backrest cushion for Frame (attached to Senso Frame)	corner cushion for Frame (attached to Senso Frame)
					
	11,5 kg	18 kg	20,4 kg		
Economy	4 594	7 735	8 869	2 742	4 717
Group A	5 312	8 649	9 783	2 987	5 190
Group B	6 453	10 101	11 235	3 376	5 942
Group C	7 180	11 027	12 161	3 624	6 421
Group D	8 602	12 836	13 970	4 109	7 358
Group E	9 567	14 064	15 198	4 438	7 994
Group F	10 227	14 905	16 039	4 663	8 430
Leather: Prescott	14 306	19 988	21 122	7 209	13 141
Leather: Elmo/Sørensen/Nevotex	16 130	22 290	23 424	8 030	14 691
Menu: Surcharge for NCS epoxy colours, Jotun Sahara Collection and RAL K7 Classic colour per module		971			
Surcharge for other RAL colours		7 066			
Surcharge for multiple textiles/qualities per module		500			
760092 Double electric European socket for ottoman		1 294			

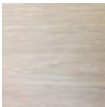
Item No.:	760750	760755	760760	760335	760345
	side table	double side table	connecting table	L table fixed	S table fixed
	31,5x63 cm	129x31,5 cm	63x63 cm	35x25 cm	Ø34 cm
					
	4 373	5 591	5 591	3 944	3 120
Surcharge for side tables as connecting table	570	1 140			

Menu	Seat	steel frame with Nozag springs and cold cured foam			
	Backrest	plywood with moulded foam			
	Frame	steel frame with wooden slats in oak			
	Tabletop	25 mm solid oak with chamfered and rounded edge.			
	Wood	natural oak	black stained oak	smoked oak	white washed oak
					
	Steel	<p>polished aluminium at no additional cost (only for sofa and ottoman).</p> <p>black epoxy RAL 9005 at no additional cost.</p> <p>white epoxy RAL 9016 at no additional cost.</p> <p>black structured epoxy RAL 9005 Sahara Collection at no additional cost.</p> <p>white structured epoxy RAL 9016 Sahara Collection at no additional cost.</p> <p>menu NCS epoxy coating:</p>  <p>menu structured epoxy coating in Sahara Collection</p> 			
	Felt glider				

Info

For more than one fabric/colour per seat/back module, the highest price group is valid. In addition a cost per seat/back module will apply.

The Senso Frame can be fitted with back cushions on both sides.

Senso Frame can be combined with Senso Café with upholstered backrest.

We recommend structured epoxy on modules combined with Senso Frame.

Senso Café has a 10 mm cleaning gap between seat and backrest, unchanged outer dimensions.

Works on all modules except module with wooden table.

Senso counter height SH 65 cm.

Double electric European socket for ottoman with 3 m. black cord.

L and S table fixed, please state if assembly should be on left or right side of sofa.

L- table fixed with double European electric European socket and 2,5 m. black cord.

Senso 2- and 3-seats with high back can be delivered with a padded roof, price and delivery time on request.

Assembly

Base and connecting of modules must be assembled.

Awards and certifications







Measurements







	W	D	SH	H
1-seat, ottoman	63 cm	63 cm	46 cm	46 cm
1-seats backrest	63 cm	66 cm	46 cm	83 cm
1-seat, low backrest, one corner	66 cm	66 cm	46 cm	83 cm
1-seat, low backrest, two corners	69 cm	66 cm	46 cm	83 cm
1-seat, high backrest, one corner	66 cm	66 cm	46 cm	120 cm
1-seats high backrest, two corners	69 cm	66 cm	46 cm	120 cm
1-seats XH backrest, one corner	66 cm	66 cm	46 cm	140 cm
1-seat, XH backrest, two corners	69 cm	66 cm	46 cm	140 cm
1,5-seats, ottoman	94 cm	63 cm	46 cm	46 cm
1,5-seats, backrest	94 cm	66 cm	46 cm	83 cm
1,5-seats, low backrest, one corner	97 cm	66 cm	46 cm	83 cm
1,5-seats, low backrest, two corners	100 cm	66 cm	46 cm	83 cm
1,5-seats, high backrest, one corner	97 cm	66 cm	46 cm	120 cm
1,5-seats, high backrest, two corners	100 cm	66 cm	46 cm	120 cm
1,5-seats, XH backrest, one corner	97 cm	66 cm	46 cm	140 cm
1,5-seats, XH backrest, two corners	100 cm	66 cm	46 cm	140 cm
2-seats, ottoman	126 cm	63 cm	46 cm	46 cm
2-seats, low backrest, one corner	129 cm	66 cm	46 cm	83 cm
2-seats, low backrest, two corners	132 cm	66 cm	46 cm	83 cm
2-seats, high backrest, one corner	129 cm	66 cm	46 cm	120 cm
2-seats, high backrest, two corners	132 cm	66 cm	46 cm	120 cm
2-seats, XH backrest, one corner	129 cm	66 cm	46 cm	140 cm
2-seats, XH backrest, two corners	132 cm	66 cm	46 cm	140 cm
3-seats, ottoman	189 cm	63 cm	46 cm	46 cm
3-seats, low backrest, one corner	192 cm	66 cm	46 cm	83 cm
3-seats, low backrest, two corners	195 cm	66 cm	46 cm	83 cm
3-seats, high backrest, one corner	192 cm	66 cm	46 cm	120 cm
3-seats, high backrest, two corners	195 cm	66 cm	46 cm	120 cm
3-seats, XH backrest, one corner	192 cm	66 cm	46 cm	140 cm
3-seats, XH backrest, two corners	195 cm	66 cm	46 cm	140 cm
1-seat, ottoman counter height	63 cm	63 cm	65 cm	65 cm
2-seats, counter height, two corners	132 cm	66 cm	65 cm	102 cm
3-seats, counter height, two corners	195 cm	66 cm	65 cm	102 cm
2x2-seats, ottoman	126 cm	126 cm	46 cm	46 cm
Round ottoman	Ø 132 cm		46 cm	
L table C	35 cm	25 cm		43 cm
S table C	Ø 34 cm			43 cm
Side table	31,5 cm	63 cm		
Double side table	31,5 cm	129 cm		
Connecting table	63 cm	63 cm		







Fora Form standard fabrics

Leveringstid: 6-7 uker

ECONOMY:	GROUP A	GROUP B	GROUP C:	GROUP D:	LEATHER:
Cura, Rondo.	Atlas, Capture, Crisp, Heidal, Focus, Focus Melange, Remix 3, Select.	Amdal, Bardal, Canvas 2, Fiord 2, Gandal, Hallingdal, Morph, Passion, Re-wool, Synergy.	Jaali, Raas, Steelcut 2, Steelcut Trio 3, Vidar 3.	Coda 2.	Prescott.

Item No.:	760610	760620	760630	760612	760622	760632
	2x1 seat aluminum base	2x1 seat aluminum base	2x1 seat aluminum base	2x1 seat oak base	2x1 seat oak base	2x1 seat oak base
						
	W-227 cm H-83 cm	W-227 cm H-120 cm	W-227 cm H-140 cm	W-227 cm H-83 cm	W-227 cm H-120 cm	W-227 cm H-140 cm
Economy	43 450	52 995	56 168	49 831	59 379	62 550
Group A	46 224	56 943	60 116	52 605	63 327	66 498
Group B	50 631	63 218	66 391	57 012	69 602	72 773
Group C	53 442	67 218	70 391	59 823	73 602	76 773
Group D	58 933	75 036	78 209	65 314	81 420	84 591
Group E	62 662	80 343	83 516	69 043	86 727	89 898
Group F	65 215	83 977	87 150	71 596	90 361	93 532

Item No.:	760640	760650	760660	760642	760652	760662
	2x2 seats aluminum base	2x2 seats aluminum base	2x2 seats aluminum base	2x2 seats oak base	2x2 seats oak base	2x2 seats oak base
						
	W-227 cm H-83 cm	W-227 cm H-120 cm	W-227 cm H-140 cm	W-227 cm H-83 cm	W-227 cm H-120 cm	W-227 cm H-140 cm
Economy	56 281	69 292	74 035	62 662	75 673	80 416
Group A	60 066	74 643	79 386	66 447	81 024	85 767
Group B	66 081	83 148	87 891	72 462	89 529	94 272
Group C	69 916	88 570	93 313	76 297	94 951	99 694
Group D	77 411	99 165	103 908	83 792	105 546	110 289
Group E	82 499	106 359	111 102	88 880	112 740	117 483
Group F	85 983	111 285	116 028	92 364	117 666	122 409

Item No.:	760670	760680	760690	760672	760682	760692
	2x3 seats aluminum base	2x3 seats aluminum base	2x3 seats aluminum base	2x3 seats oak base	2x3 seats oak base	2x3 seats oak base
						
	W-227 cm H-83 cm	W-227 cm H-120 cm	W-227 cm H-140 cm	W-227 cm H-83 cm	W-227 cm H-120 cm	W-227 cm H-140 cm
Economy	70 810	87 285	93 599	77 193	93 668	99 983
Group A	75 639	94 071	100 385	82 022	100 454	106 769
Group B	83 314	104 858	111 172	89 697	111 241	117 556
Group C	88 207	111 734	118 048	94 590	118 117	124 432
Group D	97 769	125 172	131 486	104 152	131 555	137 870
Group E	104 261	134 296	140 610	110 644	140 679	146 994
Group F	108 706	140 543	146 857	115 089	146 926	153 241

Menu: Surcharge for NCS epoxy colours, Jotun Sahara Collection and RAL K7 Classic colour per unit	2 184
Surcharge for multiple textiles/qualities per unit	500
Surcharge for other RAL colours	7 066
760092 Double electric European socket for ottoman	1 294

Menu

Seat steel frame with Nozag springs and cold cured foam

Backrest plywood with moulded foam

Base **polished aluminium at no additional cost.**
black epoxy RAL 9005 at no additional cost.
white epoxy RAL 9016 at no additional cost.

natural oak



black stained oak

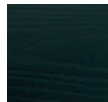

smoked oak



white washed oak



Table top 25 mm MDF with chamfered edge in HPL laminate and edge in ABS plastic similar to laminate/veneer. Rounded corners.

laminate, linoleum and veneer as recommended in Fora Form Menu.

Table Base chrome

black epoxy RAL 9005 at no additional cost.
white epoxy RAL 9016 at no additional cost.

Felt glider on sofa

Plastic glider on table

Info

For more than one fabric/colour per seat/back module, the highest price group is valid.**In addition a fixed startup cost per seat/back module will apply.**

Double electric European socket for ottoman with 3 m. black cord.

Measurements

	W	D	SH	H
2x1 seat, low backrest	227 cm	69 cm	46 cm	83 cm
2x1 seat, high backrest	227 cm	69 cm	46 cm	120 cm
2x1 seat, XH backrest	227 cm	69 cm	46 cm	140 cm
Table til 2x1 seat	63 cm	50 cm		74 cm
2x2 seats, low backrest	227 cm	132 cm	46 cm	83 cm
2x2 seats, high backrest	227 cm	132 cm	46 cm	120 cm
2x2 seats, XH backrest	227 cm	132 cm	46 cm	140 cm
Table til 2x2 seats	63 cm	120 cm		74 cm
2x3 seats, low backrest	227 cm	195 cm	46 cm	83 cm
2x3 seats, high backrest	227 cm	195 cm	46 cm	120 cm
2x3 seats, XH backrest	227 cm	195 cm	46 cm	140 cm
Table til 2x3 seats	63 cm	183 cm		74 cm

Fora Form standard fabrics

Leveringstid: 6-7 uker

ECONOMY:	GROUP A	GROUP B	GROUP C:	GROUP D:	LEATHER:
Cura, Rondo.	Atlas, Capture, Crisp, Heidal, Focus, Focus Melange, Remix 3, Select.	Amdal, Bardal, Canvas 2, Fiord 2, Gandal, Hallingdal, Morph, Passion, Re-wool, Synergy.	Jaali, Raas, Steelcut 2, Steelcut Trio 3, Vidar 3.	Coda 2.	Prescott.

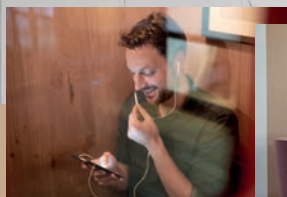

Tind

The sofa family Tind
is designed by Lars Tornøe



TIND sofa is a sofa in a petite, enclosing format with round organic shapes. The sofa is designed for work, meetings and interaction. The contrast between the precise outside and soft inside creates the perfect nook. TIND is visually striking from all angles.

Item No.:	194050	194060	194010	194020	194030	194040
	500	500H	1000	1000H	1500	1500H
						
Economy	16 923	22 578	26 353	35 629	31 250	42 152
Group A	17 608	23 766	27 384	37 276	32 702	44 312
Group B	18 697	25 653	29 023	39 895	35 010	47 745
Group C	19 391	26 857	30 067	41 565	36 481	49 933
Group D	20 748	29 208	32 109	44 827	39 356	54 210
Group E	21 669	30 805	33 495	47 042	41 308	57 114
Group F	22 300	31 898	34 444	48 559	42 645	59 102
Surcharge for menu NCS epoxy coating	971					
Surcharge for other RAL colours	7 066					
Surcharge for multiple textiles/qualities per module	500					

Menu	Seat	Backrest	Base
	steel frame with moulded foam with fibre and nozag springs	steel structure with moulded foam and fibre	steel
			black epoxy RAL 9005 at no additional cost
			menu NCS epoxy coated base.
			
			menu structured epoxy coating in Sahara Collection
			
			Plastic glider

Info
For more than one fabric/colour per seat/back module, the highest price group is valid.
In addition a fixed startup cost per seat/back module will apply.

Weight/assembly
Shipped ready-assembled, one chair per carton.

Measurements	B	H	D	SH
Tind 500	84 cm	87 cm	74,5 cm	47 cm
Tind 500H	95 cm	128 cm	78 cm	47 cm
Tind 1000	134 cm	87 cm	74,5 cm	47 cm
Tind 1000H	145 cm	128 cm	78 cm	47 cm
Tind 1500	184 cm	87 cm	74,5 cm	47 cm
Tind 1500H	195 cm	128 cm	78 cm	47 cm

Up





The modular system
can easily be adapted to
different configurations.

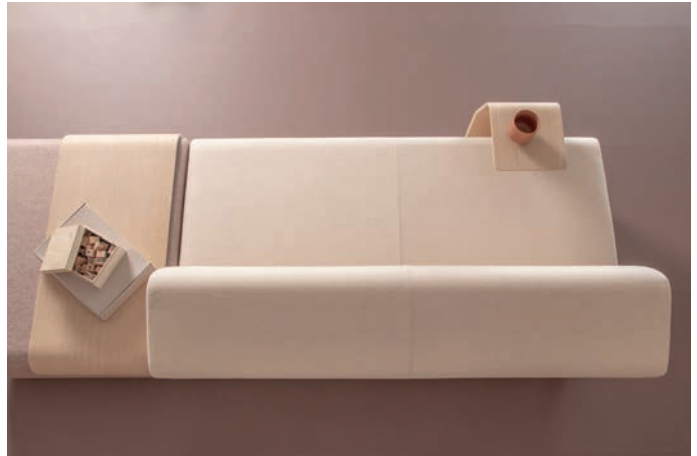









Up sofa system was designed by the trio Knudsen, Berg and Hindenes. The idea was to purposefully design a modular sofa system to facilitate communication.

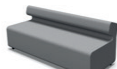

The solid construction invites you to sit on the seatback and can be placed in the middle of the room. The backrest is perfectly tilted as arm and lumbar support which gives the user a friendly body language that invites dialogue. These two functions make the sofa great for breakout areas for informal communication.

The modular system can easily be adapted to different configurations in form, textures, and color combinations.



Item No.:	179010 1-seats w/backrest	179020 2-seats w/backrest	179030 3-seats w/backrest	179040 3-seats curved w/ backrest
				
	W-74cm	W-144cm	W-214cm	W-214cm
Economy	13 993	21 750	29 517	32 599
Group A	14 854	23 081	31 312	34 355
Group B	16 223	25 197	34 164	37 145
Group C	17 096	26 546	35 982	38 923
Group D	18 802	29 182	39 536	42 399
Group E	19 960	30 971	41 948	44 759
Group F	20 753	32 197	43 600	46 375

Item No.:	179110 1-seats w/o backrest	179120 2-seats w/o backrest	179130 3-seats w/o backrest	179140 3-seats curved w/o backrest
				
	W-74cm	W-144cm	W-214cm	W-212cm
Economy	9 785	14 278	19 078	22 208
Group A	10 294	15 227	20 289	23 422
Group B	11 103	16 736	22 212	25 351
Group C	11 619	17 698	23 439	26 581
Group D	12 627	19 578	25 836	28 984
Group E	13 311	20 855	27 463	30 616
Group F	13 779	21 729	28 578	31 733
Surcharge for oak base, per module	541	541	541	675
179810 Surcharge linking device, pair	551			
Surcharge for multiple textiles/qualities per module	500			
Surcharge for black or white power outlet Ø60mm.	3 092			

Item No.:	179210 Up sofa table	179220 Up ottoman table narrow
		
	5 712	5 953

Awards and certifications



Menu

Seat cold cured foam with nozag springs
 Backrest steel frame with moulded foam
 Base black plastic



Table

veneer
 laminated natural oak laminated white washed oak laminated smoked oak black lacquer NCS 9000 N



Info

Up is not available in leather, Remix, Canvas or Harald.

For more than one fabric/colour per seat/back module, the highest price group is valid.

In addition a fixed startup cost per seat/back module will apply.

Power outlet Ø60 is delivered in black or white and contains 1 x Power, 1 x USB-charger

Specify whether the power outlet is to be mounted on the right or left side of the sofa, seen from the front. On the 3 seats power outlets can be supplied on both sides.

Weight/assembly

Weight 15 kg per seat
 17 kg per seat including backrest

Base to be assembled.

1 pcs. per carton.

Measurements

	W/o backrest	W/backrest	Up sofa table	Up ottoman table narrow	Up ottoman table wide
D:	81 cm	85 cm	40 cm	40 cm	73 cm
SH:	43 cm	H: 75cm SH: 43 cm	L: 65 cm	L: 80,2 cm	L: 80,2 cm

Fora Form standard fabrics



Lead time: 2-3 weeks



ECONOMY:	GROUP A	GROUP B	GROUP C:	GROUP D:	LEATHER:
Cura, Rondo.	Atlas, Capture, Crisp, Heidal, Select.	Amdal, Bardal, Fiord 2, Gandal, Hallingdal, Morph, Passion, Re-wool, Synergy.	Jaali, Raas, Steelcut 2, Steelcut Trio 3, Vidar 3.	Coda 2.	Prescott.



Camp table

The squircle shape is a rounded square, great for public areas!

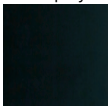
Item No.:		Black stained ash	Menu (1-2 tables)	Menu (3-5 tables)	Menu (6-9 tables)	Menu (10 tables or more)
190410 75x75 squircle		8 803	11 444	10 300	9 155	8 803
190420 110x110 squircle		11 224	14 158	12 742	11 326	11 224
Surcharge for height 52 cm		999				
Menu: Surcharge for Jotun Sahara Collection		243				
Surcharge for other colors from the Sahara Collection, price per colour		7 066				

Standard	Table top	25 mm squircle shaped MDF in black stained ash with chamfered edge similar to the veneer.
	Base	structured epoxy coating in Sahara Collection black epoxy RAL 9005 
Menu	Table top	laminates, linoleum and veneer as recommended in Fora Form Menu page 10.
	Base	structured epoxy coating in our menu of selected Jotun Sahara Collection 
Info	Components are not sold individually. Base in structured epoxy coating from Jotun Sahara Collection. Camp chair see page 24-25.	
Weight	75x75: 13,6 kg 110x110: 21,6 kg	
Measurements	H: 40 cm	

Awards and certifications





Clip table

- a functional stackable table system



The Clip table is designed by Komplot Design. The table is a functional stackable table system. In addition the tables light weight makes it easy to clean and re-furnish the room. Heavy lifting is avoided by pushing the tables on one another and transporting them on an associated trolley. The table system makes large meeting rooms, classrooms and canteens as well as smaller meeting room. With it's elegant simplistic shape and solid construction, the Clip table is a good choice for most chair series.

Item No.:	Clip Noir	Clip Blanc	Other laminates	Other laminates	Other laminates	Other laminates
Stackable table	Tula oak laminate and black base w/ structured coating	White laminate and polished stainless steel base	(1-2 tables)	(3-5 tables)	(6-9 tables)	(10 tables or more)
173010 80x80	8 204	6 582	10 446	9 226	8 821	6 582
173020 120x80	9 357	7 507	12 061	10 744	10 306	7 507
173030 180x80	13 512	10 840	17 108	14 737	13 945	10 840
173040 120x45	8 269	6 633	10 482	9 536	9 221	6 633
173110 Clip transportation trolley		16 613				
Menu: Surcharge for Jotun Sahara Collection or NCS epoxy colours, per table		243				
Surcharge for <i>other</i> colors from the Sahara Collection or NCS epoxy colours, price per colour		7 066				

Menu	Clip Noir	Clip Blanc	Clip Meny
Table top	Tula oak F8589 PGN table edge in similar color tones		
Base	black epoxy RAL 9005 structured epoxy coating in Sahara Collection		
Table top	19 mm poplar plywood white (W1000) HPL laminate table edges in grey NCS S 4500-N		
Base	polished stainless steel		
Table top	laminate as recommended in Fora Form Menu page 10.		
Base	menu NCS epoxy base per colour		
			
	structured epoxy coating in our menu of selected Jotun Sahara Collection		
			
	Plastic glider		
Info	FSC (Forest Stewardship Council) certified wood. For customized sizes see page 10. The table system can be delivered with transportation trolley. Stacks 8 tables with measurements 180 x 80 cm. Other Clip tables can be stacked with max 10 tables.		
Weight	80x80 cm: 10,6 kg	180x80 cm: 20,4 kg	120x45 cm: 11,6 kg
Measurements	H: 72 cm		

Awards and certifications



Cup

With two colors and two base heights, one can play with different expressions.



Item No.:

Light grey
table topDark grey
table top

180110 Cup table high, oak base	3 759	
180120 Cup table high, black base	3 759	
180150 Cup table high, white washed oak base	3 759	
180170 Cup table high, smoked oak base	3 759	
180210 Cup table low, oak base	3 759	
180220 Cup table low, black base	3 759	
180250 Cup table low, white washed oak base	3 759	
180270 Cup table low, smoked oak base	3 759	
180130 Cup table high, oak base		3 759
180140 Cup table high, black base		3 759
180160 Cup table high, white washed oak base		3 759
180180 Cup table high, smoked oak base		3 759
180230 Cup table low, oak base		3 759
180240 Cup table low, black base		3 759
180260 Cup table low, white washed oak base		3 759
180280 Cup table low, smoked oak base		3 759

Standard	Table top	PUR foam with steel core light grey NSC S 3500-N dark grey NCS S 7500-N	
	Base	solid natural oak matt laquered black stained beech	
Menu	Base	white washed oak smoked oak	
Info	To be discontinued		
Weight	Low: 6,8 kg	High: 7 kg	
Measurements	Low:	Ø: 54,5 cm	High Ø: 54,5 cm
		H: 39 cm	H: 43 cm

Awards and certifications



Knekk



The table offers a clean surface without any disruptions and enables working from all four sides of the table. You also get the option to attach a retractable paper-roll as an accessory.



Item No.:

Nero
linoleum

Menu



193400 Knekk table 180x90

18 716

20 589

193420 Paper roll

1 237

193410 Paper roll holder

1 174

023006 Powerdot SVE-935-PM50, black

349

MINI Ø50 - 1 pcs. EL for KNEKK table. 1,25 meter cord



023007 Powerdot SVE-935-PM50W, white

349

MINI Ø50 - 1 pcs. EL for KNEKK table. 1,25 meter cord

**Surcharge menu NCS epoxy colours, per base****243****Surcharge for other NCS/RAL epoxy colours, price per colour****7 066****Standard**

Table top

25 mm MDF with desktop linoleum in Nero 4023 with chamfered edge.
Knekk table top is lacquered underneath and on the chamfered edge.

Base

steel shelf for storage, prepared for 4 electrical outlets.
structured epoxy coating in Sahara Collection

black epoxy RAL 9005

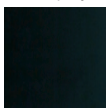

Plastic glider

Menu

Table top

laminates, linoleum and veneer as recommended in Fora Form Menu page 10.

Base

structured epoxy coating in Sahara Collection

white epoxy
RAL 9016dark grey epoxy
RAL 7024light grey epoxy
RAL 7039

menu NCS epoxy base per colour

**Info**

Paper roll

56,5 cm width
brown 65g paperNote: el sockets for type C/E and F plugs 220-240V. For other system price
on request.**Weight**

33 kg

Measurements

H: 90 cm

Awards and certifications





Kvart







Kvart - a timeless and effortless table system

The clever design of the Kvart table makes the table series possible in several different sizes, geometries and heights. From smaller project rooms to larger canteens or meeting rooms with wider tables; the product family fit any space and can provide your project with a cohesive design. The column of the table has space for cables to ensure a clean and tidy look.

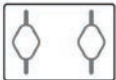
Eat together
Work together
Breathe together
Experience together





Kvart offers a wide range of different tables. The design makes the table series available in several different sizes and heights. From smaller project rooms to larger canteens or meeting rooms with wider tables



Item No.:		White laminate	Menu (1-2 tables)	Menu (3-5 tables)	Menu (6-9 tables)	Menu (10 tables or more)
189010 80x80 4 persons		6 465	8 266	7 026	6 778	6 613
189015 120x80 4 persons		9 408	11 553	9 820	9 473	9 242
189020 140x80 4 persons		10 003	12 148	10 326	9 961	9 718
189030 180x80 6 persons		10 896	13 283	11 291	10 892	10 626
189040 240x80 8 persons		12 851	15 700	13 345	12 874	12 560
189100 160x100 4 persons			23 129	19 660	18 966	18 503
189105 220x100 6 persons			23 894	20 310	19 593	19 115
189110 260x100 8 persons			25 689	21 836	21 065	20 551

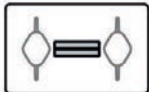
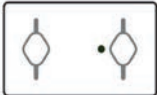

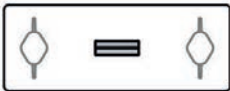



Awards and certifications

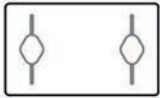
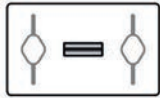
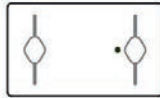

Item No.:		Menu (1-2 tables)	Menu (3-5 tables)	Menu (6-9 tables)	Menu (10 tables or more)
189100 160x100 - 4 persons w/ cable hatch with well		28 990	25 521	24 827	24 364
189100 160x100 - 4 persons with one hole for powerdot		24 343	20 874	20 180	19 717
189105 220x100 - 6 persons w/ cable hatch with well		29 755	26 171	25 454	24 976
189105 220x100 - 6 persons with one hole for powerdot		25 108	21 524	20 807	20 329
189110 260x100 - 8 persons w/ cable hatch with well		31 550	27 697	26 926	26 412
189110 260x100 - 8 persons with one hole for powerdot		26 903	23 050	22 279	21 765



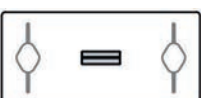

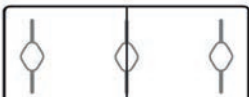
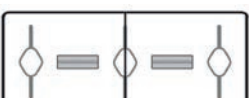

Awards and certifications

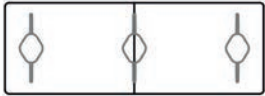

Item No.:		Menu (1-2 tables)	Menu (3-5 tables)	Menu (6-9 tables)	Menu (10 tables or more)
189115 200x120 6 persons		22 708	19 302	18 621	18 166
189115 200x120 w/ cable hatch with well		28 569	25 163	24 482	24 027
189115 200x120 with one hole for powerdot		23 922	20 516	19 835	19 380
189611 240x120 8 persons		27 109	23 043	22 229	21 687
189611 240x120 w/ cable hatch with well		32 970	28 904	28 090	27 548
189611 240x120 with one hole for powerdot		28 323	24 257	23 443	22 901
189120 260x120 8 persons		30 774	26 158	25 235	24 619
189120 260x120 w/ cable hatch with well		36 635	32 019	31 096	30 480
189120 260x120 with one hole for powerdot		31 988	27 372	26 449	25 833
189621 300x120 10 persons		32 643	27 747	26 767	26 114
189621 300x120 w/ cable hatch with well		44 365	39 469	38 489	37 836

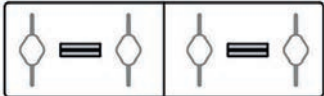
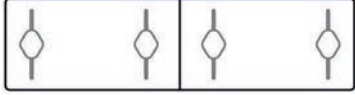

Awards and certifications



Item No.:		Menu (1-2 tables)	Menu (3-5 tables)	Menu (6-9 tables)	Menu (10 tables or more)
189125 340x120 10 persons		34 974	29 728	28 679	27 979
189125 340x120 cable hatch with well		46 696	41 450	40 401	39 701
189130 400x120 12 persons		39 951	33 958	32 760	31 961
189130 400x120 w/ cable hatch with well		51 673	45 680	44 482	43 683
189135 460x120 14 persons		41 725	35 466	34 215	33 380
189135 460x120 w/ cable hatch with well		53 447	47 188	45 937	45 102
189140 540x120 16 persons		54 612	46 420	44 782	43 690
189140 540x120 w/ cable hatch with well		72 195	64 003	62 365	61 273

Awards and certifications

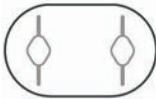
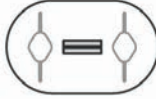
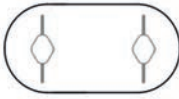
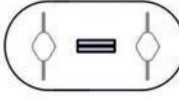
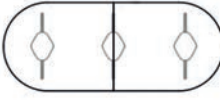
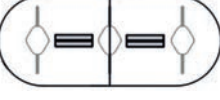

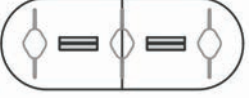
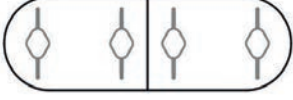
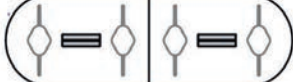
Item No.:		Menu (1-2 tables)	Menu (3-5 tables)	Menu (6-9 tables)	Menu (10 tables or more)
189145 200x120 BE 8 persons		23 221	19 738	19 041	18 577
189145 200x120 BE w/ cable hatch with well		29 082	25 599	24 902	24 438
189615 240x120 BE 8 persons		28 201	23 971	23 125	22 561
189615 240x120 BE w/ cable hatch with well		34 062	29 832	28 986	28 422
189625 300x120 BE 10 persons		33 007	28 056	27 066	26 406
189625 300x120 BE w/ cable hatch with well		44 729	39 778	38 788	38 128
189150 320x120 BE 10 persons		34 814	29 592	28 547	27 851
189150 320x120 BE cable hatch with well		46 536	41 314	40 269	39 573
189155 380x120 BE 14 persons		41 380	35 173	33 932	33 104
189155 380x120 BE w/ cable hatch with well		53 102	46 895	45 654	44 826

Awards and certifications

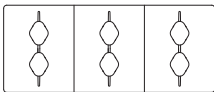
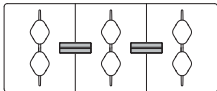
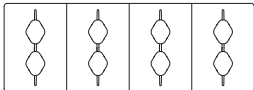
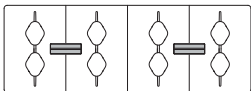
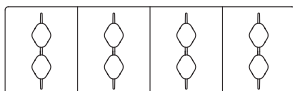
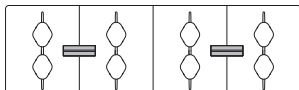

Item No.:		Menu (1-2 tables)	Menu (3-5 tables)	Menu (6-9 tables)	Menu (10 tables or more)
189240 340x140 12 persons		54 085	45 972	44 350	43 268
189240 340x140 w/ cable hatch with well		65 807	57 694	56 072	54 990
189245 400x140 14 persons		63 844	54 267	52 352	51 075
189245 400x140 w/ cable hatch with well		75 566	65 989	64 074	62 797
189250 460x140 16 persons		68 852	58 524	56 459	55 082
189250 460x140 w/ cable hatch with well		80 574	70 246	68 181	66 804

Awards and certifications





Item No.:		Menu (1-2 tables)	Menu (3-5 tables)	Menu (6-9 tables)	Menu (10 tables or more)
189180 360x160 12 persons		58 088	49 375	47 632	46 470
189180 360x160 w/ cable hatch with well		63 949	55 236	53 493	52 331
189185 400x160 14 persons		68 761	58 447	56 384	55 009
189185 400x160 w/ cable hatch with well		80 483	70 169	68 106	66 731
189190 460x160 16 persons		71 043	60 387	58 255	56 834
189190 460x160 w/ cable hatch with well		82 765	72 109	69 977	68 556





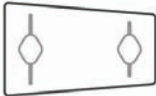
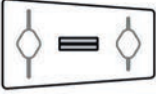

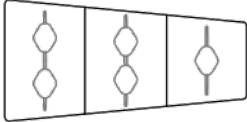
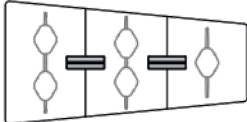
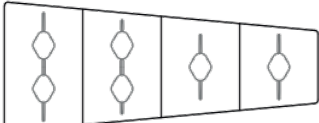
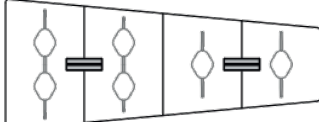





Awards and certifications



Item No.:		Menu (1-2 tables)	Menu (3-5 tables)	Menu (6-9 tables)	Menu (10 tables or more)
189205 200x120/90 5-6 persons		22 634	19 239	18 560	18 107
189205 200x120/90 w/ cable hatch with well		28 495	25 100	24 421	23 968
189210 260x120/90 7-8 persons		27 424	23 310	22 488	21 939
189210 260x120/90 w/ cable hatch with well		33 285	29 171	28 349	27 800
189215 320x160/100 9-10 persons		53 023	45 070	43 479	42 418
189215 320x160/100 w/ cable hatch with well		64 745	56 792	55 201	54 140
189225 440x180/100 13-14 persons		73 763	62 699	60 486	59 010
189225 440x180/100 w/ cable hatch with well		85 485	74 421	72 208	70 732

Awards and certifications



Item No.:		White laminate	Menu (1-2 tables)	Menu (3-5 tables)	Menu (6-9 tables)	Menu (10 tables or more)
189050 Ø80 3-4 persons		6 448	8 249	7 012	6 764	6 448
189055 Ø90 4 persons			10 164	8 639	8 334	8 131
189060 Ø120 5 persons		8 319	10 464	8 894	8 580	8 319
189160 Ø140 6 persons			30 043	25 537	24 635	24 034
189160 Ø140 for 4 holes for powerdots			34 899	30 393	29 491	28 890
189165 Ø150 7 persons			31 710	26 954	26 002	25 368
189165 Ø150 for 4 holes for powerdots			36 566	31 810	30 858	30 224
189170 Ø160 8 persons			33 452	28 434	27 431	26 762
189170 Ø160 for 4 holes for powerdots			38 308	33 290	32 287	31 618
189175 Ø170 8-9 persons			35 273	29 982	28 924	28 218
189175 Ø170 for 4 holes for powerdots			40 129	34 838	33 780	33 074

Awards and certifications



Surcharge for cable hatch and well with lid	5 861
Surcharge for custom recess in table top, per hole	2 670
Surcharge for additional holes for powerdot or change placement, per hole	1 214
Surcharge for menu NCS epoxy per base	243
Surcharge for other NCS/RAL epoxy colours, price per colour	7 066
Surcharge for additional desktop linoleum finishes:	
canteen, team, round up to Ø120	1 620
conference, video, round above size Ø120	3 240

Menu	Table top	25 mm MDF with chamfered edge or straight edge, edge in ABS plastic similar to laminate / veneer and rounded corners.
	Table top	laminate, linoleum and veneer as recommended in Fora Form Menu page 10. Raw table top in 25 mm chipboard with a straight edge on table tops under L240 x W120 and diameter 120 without cable hatch.
	Base	black epoxy RAL 9005, cast aluminium, at no additional cost. hvit epoxy RAL 9016, cast aluminium, at no additional cost. metallic epoxy coated aluminium, at no additional cost. menu NCS epoxy base per colour 

Adjustable plastic glider

Info Components are not sold individually.
 Undivided table tops with a diameter exceeding Ø125 may only be delivered with desktop linoleum.
 Other finishes will be delivered with a divided top.
 140 cm and 180 cm without table support beam.
 For table tops 180 with chair hanger we recommend table support beam.
 240 cm included support beam.
 Table with holes for Powerdot Ø79 mm is delivered with a black cover with cable feed through.
 The cover can be replaced with Powerdot Ø79 mm, see accessories page.
 Cable hatch and well. Lid similar as table top.

measurements 50x16 cm

Measurements	H: 52 cm	74 cm	105 cm
	65 cm	90 cm	

Chamfered edge

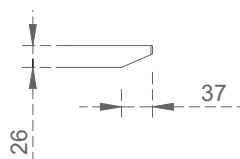

Softly rounded corners

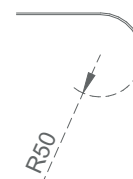

Cabel well

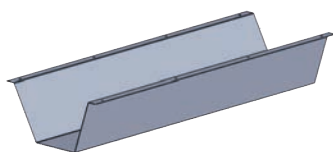

BE = curved end

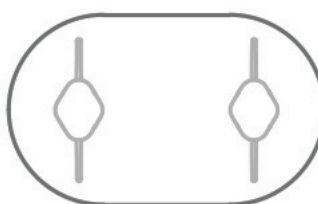

Cover with option for cable entry.



Awards and certifications



Item No.:		Menu	Art.nr. Kondator
022318 Powerdot 935-PD10, black Ø79 - EL + 4 holes for cable. 1.25 meter cable		390	SVE-935-PD10
022319 Powerdot 935-PD10W, white Ø79 - EL + 4 holes for cable. 1.25 meter cable		390	SVE-935-PD10W
022316 Powerdot 935-PD14, black Ø79 - EL + 2xUSB + holes. 1.25 meter cable		1067	SVE-935-PD14
022317 Powerdot 935-PD14W, white Ø79 - EL + 2xUSB + holes. 1.25 meter cable		1067	SVE-935-PD14W
023091 Powerdot SVE-935-PD16, black Ø79 EL + 1 USB / A + 1USB / C 2 holes. 1.25 meter cable		1 683	SVE-935-PD16
023092 Powerdot SVE-935-PD16, white Ø79 EL + 1 USB / A + 1USB / C 2 holes. 1.25 meter cable		1 683	SVE-935-PD16W
023006 Powerdot SVE-935-PM50, black MINI Ø50 - 1 pcs. EL to KNEKK table. 1.25 meter cable		349	SVE-935-PM50
023007 Powerdot SVE-935-PM50W, white MINI Ø50 - 1 pcs. EL to KNEKK table. 1.25 meter cable		349	SVE-935-PM50W
022844 Cable tube SVE-429-3015B Ø20 with 1.5 meter black zipper		328	SVE-429-3015B
022845 Cable tube SVE-429-3015G Ø20 with 1.5 meter grey zipper		328	SVE-429-3015G
022846 Cable tube SVE-429-3015W Ø20 with 1.5 meter white zipper		328	SVE-429-3015W
023093 Axessline Conference Outlet 2 EL, 2 USB, 1 HDMI, 2 Data og 2 USB		1 970	SVE-935-T2UD
023094 Axessline Conference cord 2 meter		280	SVE-935-BA20
023095 Axessline Conference cord 5 meter		433	SVE-935-BA50
023097 Axessline extension cord 2 meter		370	SVE-935-BF20
023098 Axessline extension cord 3 meter		453	SVE-935-BF30
023099 Axessline extension cord 5 meter		495	SVE-935-BF50



Kvart

RAW





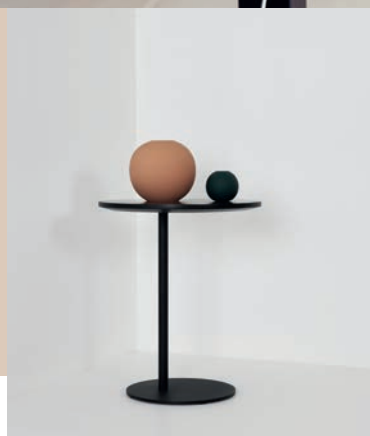

A 25 mm. table top that plays on the beautiful and natural nuances surplus wood chip has to offer. By incorporating this raw material in our procedures we maintain the quality that you can expect from a Fora Form table an keeping the rationality of the product; just Raw.



L, R & S



Today's office layouts often allow one to work according to the task at hand. The L, R and S tables are designed by Anderssen&Voll to make any seat into a work area. The tables have different requirements whether one needs charging possibilities or not.

Item No.:		Black stained oak	Menu (1-2 tables)	Menu (3-5 tables)	Menu (6-9 tables)	Menu (10 tables or more)
760330 L table 35x25 H55 cm, w/ double socket		3708	4742	4268	3794	3708
760330 L table 42,5x32 H65 cm, w/ double socket		3886	4920	4428	3936	3886
760350 R table 35x25 H55 cm		2763	3797	3417	3038	2763
760350 R table 42,5x32 H65 cm		2939	3973	3576	3178	2939
760340 S table Ø34 H60 cm		2934	3968	3571	3174	2934
760340 S table Ø50 H60 cm		3871	4905	4415	3924	3871
Surcharge for menu table top w/ laminate or linoleum			1761	1585	1409	1214
Menu: Surcharge for NCS epoxy colours, Jotun Sahara Collection and RAL K7 Classic colour per module			243			
			243			

Standard	Table top	25 mm solid oak with chamfered edge and rounded corners. black stained oak 
	Base	black epoxy RAL 9005
	Felt glider	

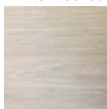
Menu	Table top	25 mm solid oak with chamfered edge and rounded corners. natural oak  white washed oak  smoked oak 
	Base	Table with laminate and linoleum has a black lacquered edge. Laminate and linoleum as recommended in Fora Form Menu page 10. white epoxy RAL 9016 at no additional cost. black structured epoxy RAL 9005 Sahara Collection at no additional cost. white structured epoxy RAL 9016 Sahara Collection at no additional cost. menu NCS epoxy coating:  menu structured epoxy coating in Sahara Collection 







Info L table with double socket and 2,4 black cord.
Note: el sockets for type C/E and F plugs 220-240V.
S table can be delivered in height 42 cm and 65 cm, delivery time on request.
Fixed tables and Senso sofa see page 86-97.

Measurements	L og R table	W: 43 cm D: 32 cm H: 65 cm	W: 35 cm D: 25 cm H: 55 cm	S table	Ø: 50 cm H: 60 cm	Ø: 34 cm H: 60 cm
---------------------	--------------	----------------------------------	----------------------------------	---------	----------------------	----------------------

Myk



The horizontal wood detail is an elegant, subtle way to incorporate a warm and solid material in a space.

Item No.:	White laminate	Menu (1-2 tables)	Menu (3-5 tables)	Menu (6-9 tables)	Menu (10 tables or more)
188010 80x80 70 cm X-base		9 956	8 960	7 965	7 678
188020 140x80 70 cm T-base		10 782	14 401	12 961	10 782
188030 180x80 70 cm T-base		13 150	17 666	15 899	13 150
188040 240x80 70 cm T-base		14 537	19 766	17 789	14 537
188050 Ø80 70 cm X-base		7 230	9 550	8 595	7 230
188060 Ø120 90 cm X-base		9 406	13 758	12 382	9 406

Surcharge for cable hatch and well with lid	5 861
Surcharge for menu NCS epoxy per base	243
Surcharge for other NCS/RAL epoxy colours, price per colour	7 066

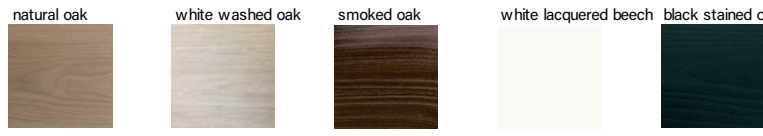
Menu	Table top	25 mm MDF with soft rounded profile, edge similar as table top, rounded corners.
	Base	laminated, linoleum and veneer as recommended in Fora Form Menu page 10. chrome black epoxy RAL 9005 at no additional cost white epoxy RAL 9016 at no additional cost menu NCS epoxy coating:
		
	wooden details	natural oak white washed oak smoked oak white lacquered beech black stained oak
		

Adjustable plastic glider

Special	Base	stained wood cover in other colours at extra cost.
Info		Standard table heights without extra surcharge. Cable hatch with lid as table top. contains no cables measurements 50x16 cm
Measurements		Con chairs see page 44-55. H: 52 cm 65 cm 74 cm 90 cm 105 cm



Awards and certifications



Planet

The Planet table was designed by Sven Ivar Dysthe in 1965. Like the Planet chair, the Planet table is a Norwegian furniture classic. With its column base, the table has a furniture-friendly design that suits several types of seating groups and informal meeting spaces.



Item No.:		White laminate	Menu (1-2 tables)	Menu (3-5 tables)	Menu (6-9 tables)	Menu (10 tables or more)
164411 Ø60		9 021	12 849	11 564	11 050	9 021
164412 Ø70		9 274	13 102	11 792	11 268	9 274
		Frosted glass	Clear glass			
164445 Ø70		10 605	9 204			
	Surcharge for menu NCS epoxy coating	243				
	Surcharge for other NCS/RAL epoxy colours, price per colour	7 066				

Menu	Table top	25 mm chipboard in white (W1000) HPL laminate with straight edge, similar to laminate / veneer. laminate, linoleum and veneer as recommended in Fora Form Menu page 10. 10 mm glass w/ c-profile <i>-to be discontinued</i>
	Base	chrome black epoxy RAL 9005 at no additional cost white epoxy RAL 9016 at no additional cost menu NCS epoxy coating:
		
	Tredetaljer	natural oak black stained white painted beech
		
	Plastic glider	

Info	Frosted glass, delivered with polished/clear side up. Components are not sold individually. Planet chair see page 70-71.
-------------	--

Weight	Ø60 cm: 11 kg Ø70 cm glass: 16 kg
	Ø70 cm: 12 kg







Measurements	Veneer H: 52 cm
	Glass H: 53 cm



Roma

The tabletop invites you to customize in shape, surfaces and sizes. With its lightweight expression, the table has an easy to furnish design that suits many types of chairs and environments. Roma conference table can be supplied with integrated cable well.



Item No.:		Menu (1-2 tables)	Menu (3-5 tables)	Menu (6-9 tables)	Menu (10 tables or more)
182432 140x80		13 949	12 554	12 275	11 996
182433 180x80		16 461	14 815	14 486	14 156
182434 240x80		18 260	16 434	16 069	15 704
182100 200x120		27 035	24 332	23 791	23 250
182105 260x120		31 442	28 298	27 669	27 040
182110 340x120		42 045	37 841	37 000	36 159
182115 400x120		49 599	44 639	43 647	42 655

Surcharge for cable hatch and well with lid

5 861

Surcharge for black base per U-base

243

Surcharge for black base per T-base

243

Standard	Table top	25 mm MDF i white W1000 HPL laminate with chamfered edge similar to laminate/veneer and rounded corners.			
	Base	moulded polished aluminium			
	Adjustable plastic glider				
Menu	Table top	laminate, linoleum og veneer som anbefalt i Fora Form menu side 10.			
	Base	black RAL 9005			
Info	Cable hatch and well with lid as table top.				
	contains no cables				
	measurements 50x16 cm				
	140 cm and 180 cm without table support beam.				
	For table tops 180 with chair hanger we recommend table support beam.				
	240 cm with table support beam.				
Weight	140x80 cm	34 kg	180x80 cm	40 kg	240x80x cm 52 kg
Measurements	H: 72 cm				



Root

The designer Runa Klock has used nature and the beautiful curves of roots as inspiration for our table Root. The shape of the tables complement each other and can be used alone or in combination.



Item No.:

Height 36 cm

191020 Root table 37x74 cm



4775

191060 Root table 60x60 cm



4775

191110 Root glass table 60x60 cm



6312

Height 40,5 cm

191030 Root table 38,5x58 cm



4249

191050 Root table 50x50 cm



4249

Height 45 cm

191010 Root table 34x51 cm



4041

191040 Root table 44x44 cm



4041

191065 Root table 60x60 cm



5098

191120 Root glass table 60x60 cm



6675

191070 Root table 114x63 cm



8248

Awards and certifications



Standard

Table top

12 mm Valchromat with UV-lacquer and straight edge.

Black valchromat

Chocolate valchromat

Light grey valchromat

bronze glass

grey glass

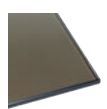
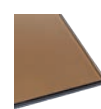
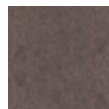
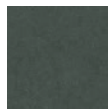

Glass

The table top is delivered with colour-matching table top and base, or black base

8 mm grey tempered glass

8 mm bronze tempered glass

Base

12 mm solid square steel

Black structured epoxy RAL 9005 Sahara Collection

Chocolate structured epoxy RAL 8019 Sahara Collection

Light grey structured epoxy RAL 7039 Sahara Collection



Felt glider

Info

Valchromat is made of recycled material.

The base is lacquered in the Sahara Collection from Jotun, which provides a textured surface.

Assembly

Delivered flat-packed 1 table per carton.

Weight/Measurements

37x74 H36 cm, 5,4 kg

34x51 H45 cm, 4,4 kg

60x60 H36 cm, 5,9 kg

44x44 H45 cm, 4,7 kg

38,5x58 H40,5 cm, 5 kg

60x60 H45 cm, 6,2 kg

50x50 H40,5 cm, 5,1 kg

114x63 H45 cm, 13,4 kg



Fora Form is one of Norway's largest manufacturers of cinemas, retractable auditoriums and fixed seating. Punctual, functional and visually pleasing installations is important to us, giving the users of the arena the best possible experience.

Fora Form experience – wherever people meet

Eat together
Work together
Breathe together
Experience together

Fora Form is passionate about creating engaging forums. For the past 70 years Fora Form has used design strategically as part of creating interaction in the public environment, whether in schools, in companies or in auditoriums. Today we are one of Scandinavia's largest manufacturers of furniture for meeting spaces and forums.

We feel passionate about creating engaging interaction to a unifying culture, increased innovation and improved work environment. How are your interactions?



DESIGN AND DESIGNERS

Great design equals long life! Design, Quality and clever usage of materials makes sustainable furniture. Fora Form operates on a high-level regarding aesthetics, innovation and user benefits. We collaborate with selected designers who we know add to our collection products with optimum properties for the required situation.

ENVIRONMENT

Fora Forms pay close attention to our footprint, regarding our products and our Ørsta factory. We prove this promise through our certifications.

For the sake of nature and humanity, all of Fora Forms resources are traceable and we try to minimize the use of resources. We diligently work to reduce the amount of waste from our production and all waste is recycled in accordance with "Norsk Gjenvinning" and their requirements as Norway's leading recycling company.

Our suppliers are certified by the industry standards. Our goal is to possess EPD (Environmental Product Declaration) on our entire collection, enabling you with a detailed declaration of your products material content and the Co2 footprint. Our designs are manufactured to have a long life, and each product can be recycled at the end of a lifespan. Fora Form holds the Nordic Swan Eco label on specific products. All wood is FCS certified.

DESIGN AWARDS

Fora Form holds the title as Norway's leading design company, with 50 design awards both in Norway and internationally. This title commits to being innovative and still preserving the knowledge that we possess about engaging interaction.



MARITIME

Fora Form possesses key competence and certificates for supplying furniture to cruise and offshore. The majority of Fora Forms collection is MED-B certified, and we can also manufacture furniture according to the NORSOK standard. Please contact us for additional information.

QUALITY

Fora Form has a solid experience in making long lasting furniture. The functional value of a product is elongated by durable materials. These materials safeguard demanding public use. "Møbelfakta" is a neutral certificate that abide by EU testing standards for furniture that documents quality. A "Møbelfakta" certificate include requirements for strength, durability, emissions, material quality, stability, flammability, surface treatment and safety. Most Fora Form products are tested and approved by the Møbelfakta standard.

Fora Form is a ISO-certified company regarding quality management (ISO 9001), environmental management (ISO 14001) and occupational health (ISO 45001). Integrating environmental and occupational health standards to the quality management system holds Fora Form to systematically and continually improving pre-defined environment- and quality aspects. A total overview and updated certificates are available for downloading on our website foraform.com.





Fora Form AS

T: +47 70 04 60 00

E: info@foraform.com

Fora Form
Headoffice

VISITING ADDRESS:

Mosflatevegen
N-6154 Ørsta
NORWAY

MAILING ADDRESS:

Pb.4
N-6151 Ørsta
NORWAY

Showroom
Stockholm

ADDRESS:

Adolf Fredriks Kyrkogata 15
SE-111 37 Stockholm
SWEDEN

WANT TO VISIT?

Call for appointment:
Tel: 0708-263546

Showroom
Bergen

ADDRESS:

Damsgårdsveien 135,
N-5160 Laksevåg
NORWAY

Workspace
Gothenburg

ADDRESS:

Stampgatan 8
41103 G Gothenburg
SWEDEN

WANT TO VISIT?

Call for appointment:
Tel: 0721-642820

Showroom
Oslo

ADDRESS:

Pilestredet 75c, inngang 38
N-0354 Oslo
NORWAY

Workspace London

ADDRESS:

Studio 26
214 Bermondsey Street
London SE1 3TQ
UK